MICROFILM CENTER, INC.
P. O. BOX 45436
DALLAS, TEXAS 75235

The Cameron Herald

For Classifieds
Call Cameron 697-6671

Combined Services of Reuters News Agency and Herald News Department

Vol. 112 No. 77 | Cameron, Milam County, Texas, Thursday December 9, 1971 | 10¢ Per Copy | 12 Pages Today

112

With F.M.L.

To live this life, one dares a lot, one defies what must be considered most of the odds, one at once tries the alternatives, and yet one leaves much to chance.

One's life, however, seldom compares to the mid-life of one Henri Charriere, known as "Papillon" in an autobiography of incredible valor, who escapes the insufferable Devil's Island of the French penal system after nine years of trying. He is the first to make it, and considering he failed to murder the person for which he was convicted, it is one of the most incredible stories of ultimate justice I've ever read.

It takes Papillon 14 years, finally, to find freedom, even five years after he has won it from Devil's Island. He becomes a citizen of Venezuela.

Papillon is French for butterfly, a tattoo of which the man Papillon has on his chest and the sign of his indomitable desire for freedom, the only justice a falsely condemned man seeks, and a goal, like the butterfly, which eludes almost every man.

I commend the story to you. Of it, comment goes:

"It was, of course, the quality of the man himself which enabled him to survive, to escape the horror of the complete annihilation of human values. Not only to escape, but to triumph. As he tells his story straightforwardly, spontaneously, he is revealed as a leader-- self-disciplined, modest, humorous, capable of great loyalty-- inexhaustibly challenging the injustices of a dehumanized establishment. Papillon has written an adventure story in the deepest sense. 'Papillon' is an odyssey of the human spirit."

112-112-112

This is a story publicists cannot ballyhoo. They could not rewrite it, like so many novels or biographies of our day, because they could not live it. And who is to say how many Papillons never quite make it, or if they do, are stricken dumb by their experience or die of it in silence?

Brave men in battle seldom talk about experiences that bring medals, dripping in color and ceremony, to their chests. A hero seldoms says much about himself because the rip and slash of war insure his modesty and muffle any would-be eloquence.

This is one reason, I suppose, some men live lives of daring, of accomplishment, to go unnoticed except by cryptic military commendation or brief entry in a history book, or, go unnoticed, period.

The exception is this man Charriere, an untitled, inpecunious Churchill, whose gifts for mid-life adventure and heroism are the only articulate comparison to Papillon in recent print.

The difference, of course, is Papillon has only this story to tell, while Churchill's star-crossed peerage thrusts similar qualities into momentous war-time leadership.

While Papillon is escaping Devil's Island at War II's end Churchill is being cited as the 20th Century's greatest war leader.

But, Papillon, the indomitable, from the unlikely level of "bagnard", a French convict serving his sentence, may have ended by this triumph something as magnitudenous as World War II.

Devil's Island, and all its horrors, is no more.

And Papillon lives.

Pete Gibson Dies In Mishap Near Calvert

A well-known farmer and rancher died Sunday afternoon when his vehicle ran off a bridge into a creek near Calvert, drowning him and his small dog.

Pete Gibson, 59, of Maysfield, was pronounced dead at the scene by Robertson County Justice of the Peace.

Gibson had lived in Robertson and Milam counties most of his life.

Funeral service was held at 2 p.m. Tuesday at the First Baptist Church in Calvert, the Rev. Cecil McBeth and Rev. Larry Kindrick officiating. Burial was in the Calvert City Cemetery.

Surviving are his wife, Mrs. Pete Gibson of Maysfield, one son, Peter Gibson and two step-daughters, Cynthia Smith and Sandy Smith, all of Maysfield; three grandchildren; and one brother, Eugene Gibson of Calvert.

Green Funeral Home in Cameron was in charge of arrangements.

Rabies Clinic At Buckholts

The Buckholts High School will hold a rabies vaccination clinic Tuesday, December 14. It will be in the ag building from 3 to 5 p.m.

FIRE ESCAPE FROM NOWHERE - One of the bizarre sights resulting from demolition of the old Auditorium Hotel at the corner of Central and First Sts.

Cameron Scout Troops Win District Honors

Three Cameron Scout Troops or packs carried away honors granted at the annual Tejas District recognition dinner Tuesday night in Rockdale.

Scoutmasters Stanley Glaser, Ernest Moore and Felix Matula received "round-up awards" for increasing Scout membership in their units.

Glaser's Troop 713 also received a Scouter's training award while Matula and Troop 752 won the William T. Hornaday Award for conservation while Matula received the Wood Badge Award. Mrs. Matula also was cited for helping the Scout program.

John Clardy, executive director of the Heart O' Texas Council, Waco, quoted Albert Sweitzer in telling the group of 65 Tejas adult leaders:

"I know the only ones to be happy among you are those who have sought and have found ways to serve others."

Clardy said the Boy Scout is a volunteer, just like you (the leader), and the boys catch character from adults, saying "We're trying to make 'em better men."

Recognition went to adults leaders in various units in the district, ranging from Calvert and Rosebud to the north to Cameron and Rockdale in the south.

Bill Fox was cited for his publicity efforts for the Tejas District and James H. Greene was cited for activities leadership. Georgy Myers was master of ceremonies.

Round-up awards were presented by Don Hagen, advancement awards by Homer Bower, former Tejas District chairman, special awards by Clardy and training awards by Ron Derry, Tejas Scout executive.

Presentations followed a dinner at New Salem Club House in Rockdale Fair Park. The crowd filled the club room.

KC Marks 50th Anniversary

The Cameron Council Knights of Columbus will celebrate their 50th Anniversary on Saturday, December 11 at the Knights of Columbus Hall.

An informal reception from 6 until 7 p.m. will precede the banquet, which will start at 7 p.m.

The Cameron Council No. 2338, Knights of Columbus was chartered December 11, 1921. There were 60 original charter members of which 19 members are still with the organization.

In a few years the membership grew to 250 members. The Council has sponsored Boy Scout Troop 52 since 1928. The troop was one of the first to be organized in this area.

The late B. P. Matocha was the first Grand Knight to serve the council, followed by W. J. Michalka, Edward B. Hess, Joe A. Lindle, Felix Matula Sr., R. A. Michalka, J. C. Andres, August Kunz, Rudy Richter, E. H. Boedecker, R. E. Michalka, Lincoln Mondrik, Edward Schiller Jr., Henry Schattle Jr., Dr. John Boyce, Leo Laake, Oscar Zotz, Joe Lee Vybiral, and the incumbent Grand Knight is Alfonse Tomek.

In 1949 the Council purchased six acres of land about one and a half miles west of Cameron and built their own Council home. They installed the present bowling lanes for the entertainment of old and young in Milam County.

Principal speaker at Saturday's golden anniversary banquet will be Texas State Council Advocate, Criss Cole, judge of juvenile Court of Houston.

All remaining charter members, past Grand Knights and the entire membership will be in attendance.

A dance, open to the public, will be held in the KC Hall following the banquet. Admittance will be $1 per person and music will be by Jody Dubec of Taylor.

Council Answers Bell's Request For Increase

The city council meeting in regular session Tuesday evening offered Southwestern Bell Tel. Co. an alternate to its request for a rate increase. Council also heard the urban renewal director recommend the study and planning for a neighborhood development program.

Dennis Richter, manager for Southwestern Bell, appeared before the council for discussion of the company's request for a rate increase.

Discussion ended in a motion approved by councilmen decreasing rates asked for business phones and one party residence phones. Any increase in rates will have to be approved by the federal price commission, it was pointed out.

A. W. McCullin, executive director of the Urban Renewal Agency, said the agency has studied housing problems in an area from 4th through 12th Sts. and recommended that the city take advantage of federal funds available for a neighborhood development program.

He cited deteriorated housing in the area, along with poor streets and drainage, and lack of playground facilities.

He said the city would probably have about $155,000 in credits for the program, earned by improvements in the area. He and the city secretary will verify credits for further discussion at a future council meeting.

In other business, council approved granting an extension of permit to a Waco-based cable TV firm. A representative asked for the extension and also proposed placing the cable antenna on the city water tower. This was tabled awaiting more information.

Weather Notes

DEC.	HI	LO	RAIN
1	53	42	.03
2	50	40	1.52
3	44	38	
4	45	40	Trace
5	46	41	1.36
6	52	42	.53
7	72	37	

Santa's Coming!

Santa's coming and though it is a busy time of year for him, he promises to lend an attentive ear to the wishes of his young friends in Cameron.

The jolly old gentleman in red suit and white beard will be sitting in his sleigh on the courthouse lawn from 1:30 till 4:30 Saturday afternoon. He'll have a surprise for all his little friends.

If the weather is bad Santa will visit with children inside the courthouse, in the first floor hall.

Santa will be here on the invitation of the Cameron Chamber of Commerce.

He will make another visit on the following Saturday, December 18.

R-L Cougars To Battle Hondo In Semi-Finals

Rosebud-Lott Cougars, the only Central Texas football team left in pads, will face Hondo at 8 p.m. Friday in Seguin in a state Class AA football semifinal contest.

The Cougars, now 12-1, defeated Tomball 20-0 in quarter-final play Friday to advance and Hondo, 11-1-1, upset Refugio 14-6 for its berth.

The Cougars defense allowed only one yard rushing in the Tomball game.

Rosebud-Lott defeated Diboll 34-0 for regional honors and went on to march in its try for the state title.

In season play the Cougars have scored a total of 424 points, allowing only 53 points by opponents.

Junior Class To Present Comedy

The Yoe High School junior class will present "Here Come the Brides," a three act comedy on Thursday and Friday, December 9 and 10. (Tonight and tomorrow night.)

The play will be held in Ben Milam Cafetorium starting at 8 p.m. Tickets are $1 for adults and 50 cents for students and will be available at the door.

Appreciation Dinner To Honor Cong. W. R. Poage At Rockdale

An appreciation dinner in Rockdale December 13 will honor Cong. W. R. (Bob) Poage. The dinner is set for 6:30 p.m. in the Rockdale junior high school cafetorium.

A 6 p.m. reception at the cafetorium will precede the dinner, according to W. P. Hogan, general chairman of the event. Hogan said a large crowd of people from Milam County and other counties in Poage's district is expected to attend the dinner.

Tickets priced at $2.50 are available in Cameron from Narvie Caperton, from Floyd Stark in Buckholts, Mrs. Bill Gause in Gause, E. C. Westbrook and O. T. Bullock at Milano, and Martin Rodenbeck at Thorndale. Tickets are also available in Rockdale.

"Milam County is planning to go all out to honor Cong. Poage at the dinner," Hogan said as he predicted an overflow crowd.

Cong. Poage has represented Milam County in Congress for 35 years and prior to that was in the State Senate. He is now chairman of the one committee of Congress most directly involved with the problems of his constituents -- the Committee on Agriculture.

Hogan pointed to Poage's record in Congress, stating he has served his country well, standing for a firm foreign policy and for rigid enforcement of the law at home. Hogan said "He is to be admired for his stand on supporting help for those who need help but insisting that those who can work, should work."

The Rockdale dinner chairman also lauded Poage for his contributions to Rockdale and Milam County. "Poage played an important part in helping bring the Alcoa aluminum plant to Rockdale; he has been successful in completing the three upstream dams above Little River and since the basin of the San Gabriel River has been placed in his district he will undoubtedly secure the completion of dams on this stream," Hogan added.

In other area work, it was pointed out, Poage secured the first upstream flood prevention project in the United States for Brushy Creek. The first public building he secured upon entering Congress was the Post Office in Rockdale. He had a great deal to do with the Urban Renewal work now under way in Cameron, Caperton said.

Poage was the author of the Rural Telephone bill, the originator of the Small Watershed bill, and author of legislation establishing rural water and rural sewer service, his record shows. Hogan added that Poage was the originator of the recently created Rural Telephone bill and his Rural Development bill is now pending in Congress.

"He has probably done more than any one man to raise rural living standards in the last 20 years," Hogan declared.

Others have pointed out that Poage "has always recognized Milam County and has had numerous key members of his staff from Milam County. We have never had more intimate and personal representation. Our county should stand in the forefront recognizing Congressman Poage's work."

"All this," said Hogan, "adds up to the fact that all Milam County wants to pay tribute to Congressman Poage and that is why we have arranged for the appreciation dinner in Rockdale on the night of Monday, Dec. 13. All county citizens are invited to join the 'Milam County Reelect Bob Poage Club'," Hogan concluded.

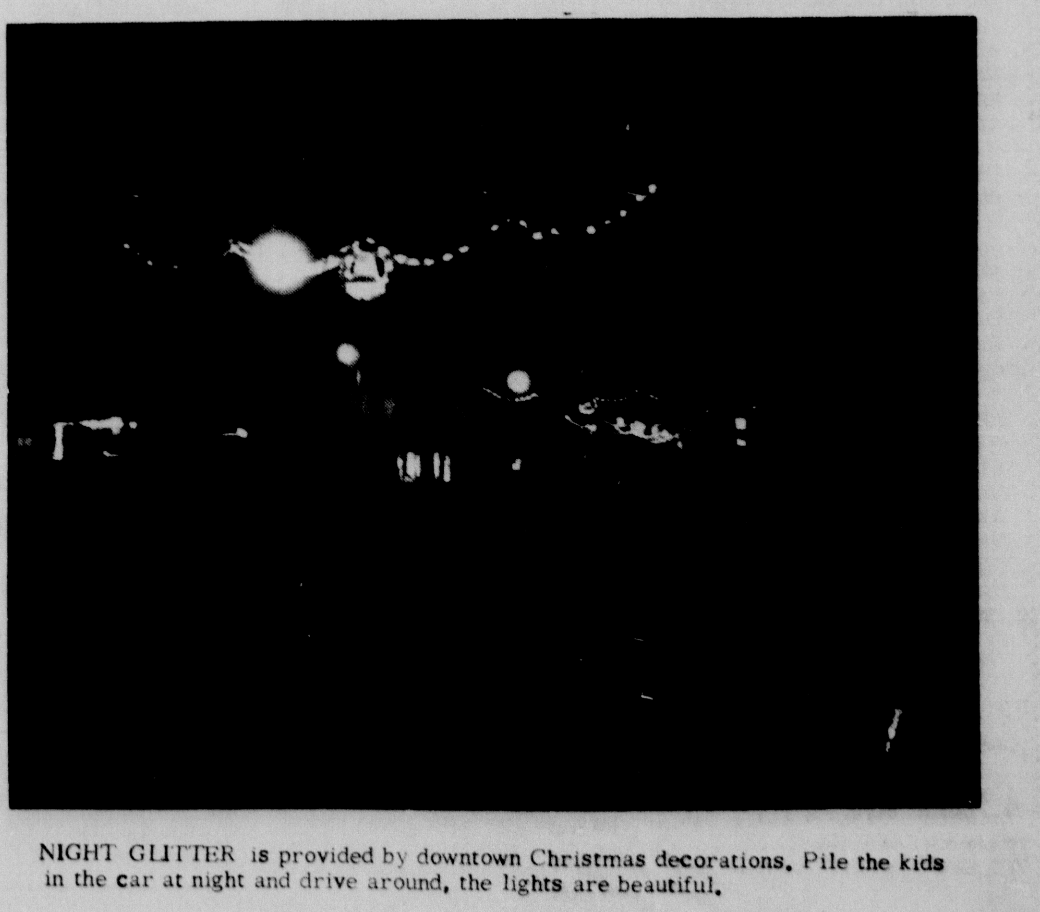

NIGHT GLITTER is provided by downtown Christmas decorations. Pile the kids in the car at night and drive around, the lights are beautiful.

106 EAST FIRST STREET
CAMERON, TEXAS 76520

Frank M. Luecke, Editor and Publisher
Frank M. Luecke and Don Scarbrough, Owners

ALL DEPARTMENTS: A C 817 697-6671
Entered as second class matter
at the Post Office in Cameron, Texas, under the Act of
Congress of March 1, 1879. Published Every Monday and Thursday
Annual Subscription Rates: Milam Trade Area $6.50 Elsewhere $7.50

Of Growing In Interest...

Cameron is getting far enough along downtown where it would behoove the City or Urban Renewal people or the Chamber to start promoting the downtown project.

One suggestion has been to place signs along through-highways here inviting motorists to drive through and watch work underway.

This would start building a public interest remote to people in the Milam area, but who, by comment, could spread the idea that Cameron indeed is in the midst of a renaissance.

As soon as the rest of the center block is cleared and buildings around its perimeter are cleared, natural interest in the rebuilding process will grow.

It might be a good project for the Chamber or a combination to pursue the possibilities ahead of the building stage due next year.

The size of the project itself is of note, and its reconstruction and modernization will be of interest to the traveling public.

Saving Some Lives...

The Citizens Band Radio Club (REACT) served a lot of coffee, cookies and Coke over the Thanksgiving holiday.

About 2,500 people, just a bit less than half Cameron's population stopped by. They came from all over Texas and the Southwest.

A similar stop was operated in Rockdale, beside the REACT "wake-break" stop on US 77-SH36 near the "Y" intersection south of Little River.

These are volunteers who use citizens band radio equipment to help people, whether motorists, individuals and who otherwise might not get official fire or police aid in an emergency.

It augments official efforts in the public interest. And the proof, in part, is getting some 2,500 motorists and their passengers to stop for a break which may have saved some lives.

"Low Down" FROM THE Congressional Record

By JOE CRUMP

(A Column for Readers Who Haven't Time to Review the Congressional Record Daily)

SEA SNAKES ARE COMING

REP. DANIEL J. FLOOD (Pa.) "...On a number of occasions in statements before this body and in testimony before congressional committees, I have emphasized the danger of infesting the Caribbean Sea and the Atlantic Ocean with the poisonous Pacific sea snake which is related to the cobra...

"One of the leading authorities in the study of this breed of predator is Dr. William A. Dunson, associate professor of biology, the Pennsylvania State University, who recently cruised between San Diego, Calif., and Panama in the Scripps Institute of Oceanography vessel Alpha Helix...

"Dr. Dunson has summarized his observations and conclusions in a most illuminating article in the November 1971 issue of THE AMERICAN MUSEUM of NATURAL HISTORY..."

(The condensed article follows:)

THE SEA SNAKES ARE COMING

(By William A. Dunson)

This venomous member of the sea snake family is found in great numbers along the Pacific coasts of Mexico and Central and South America, between Baja, Calif., and Ecuador. WE HAVE NO ACCESS TO AN ANTIVENIN FOR ITS POISON.

Our appalling ignorance of this remarkable snake's habits has recently been forcibly brought home by the renewal of interest in CONSTRUCTION OF A SEA LEVEL CANAL between the Atlantic and Pacific Oceans.

There are no sea snakes in the Atlantic Ocean, the Mediterranean Sea or the Red Sea. The Atlantic only narrowly escaped being home for these reptiles. Sea snakes are only rarely found outside the tropical zone. Cold surface waters keep the yellow-bellied sea snake out of the Atlantic Ocean.

For North Americans the main hazard from the sea snake will arise if they are allowed to swarm into the Caribbean and tropical Atlantic through the proposed Panamanian sea-level canal. This would be ominous for the Caribbean resort trade, because tourists are unlikely to want to share their place in the sun with a dangerous snake. Live snakes could be washed ashore in Trinidad, Nassau, or Miami Beach.

We have only to look at the history of the introduction of the alien species into new environments to see how much damage can be done. THE CONSTRUCTION OF THE WELLAND CANAL BETWEEN LAKE ERIE AND LAKE ONTARIO ALLOWED THE MOVEMENT OF LAMPREYS INTO THE WESTERN GREAT LAKES, RESULTING IN THE DECIMATION OF LAKE TROUT.

I must conclude that construction of a sea-level canal would be a disaster of the first magnitude. The sea-level canal should not be built and the yellow-bellied sea snake should be kept in its rightful and natural place in the Pacific.

* * * * *

A GRASSROOTS COMMENT

We've been warned.—J.C

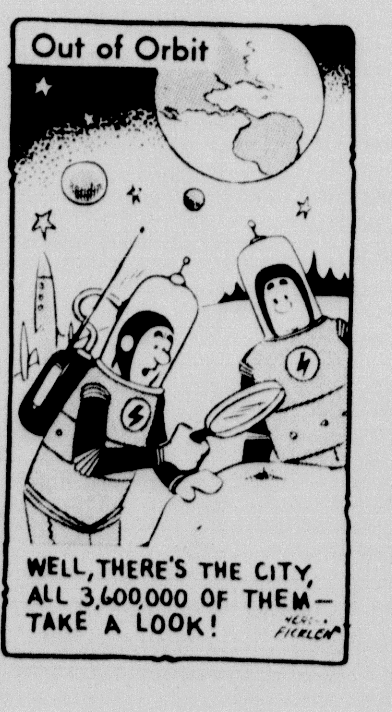

Dateline Austin...

Mutscher's Bribery Trial Site Switched To Abilene

By Bill Boykin

House Speaker Gus Mutscher's bribery trial site switched abruptly from Austin to Abilene, with February or March now the expected date.

With both the defense and state filing rival motions for change of venue, Austin District Judge Tom Blackwell concluded extensive publicity in the capital city area made a transfer of the case advisable.

He sent it to the 104th district court of Judge J. Neil Daniel in Taylor County, along with indictments of co-defendants Rep. Thomas C. Shannon of Fort Worth and S. Rush McGinty of Austin, a Mutscher aide.

Defense attorneys had contended widespread news coverage made a fair trial of the speaker in the Central Texas area impossible. The indictment grew out of Mutscher's and co-defendent's 1969 profits on National Bankers Life Insurance Company stock. State alleges he received the stock tips and loans for purchases in exchange for helping pass bank deposit insurance legislation favored by Houston banker Frank Sharp.

Travis County District Attorney Robert O. Smith turned the defense argument around. He said Mutscher has so much power in Austin, where many citizens work for the state, that finding a jury free to give the state's case open consideration there may be difficult.

Blackwell didn't buy either argument entirely, but conceded Austin newspapers, radio and television stations had covered the case rather enthusiastically since last January. Further, he stated the coverage blanketed counties surrounding the capital city.

Mutscher said he was satisfied with Abilene as the trial site.

"The only thing that we have ever asked is that we be afforded a fair trial," Mutscher commented after the brief court hearing. "I feel that the citizens of Taylor County will afford us an ample opportunity to establish my innocence."

Along to Daniel went a stack of defense pre-trial motions, including one to quash the indictment. Mutscher's attorney predicted a February or March trial date. January 10 had been set orgiinally.

DRUG REFUNDS DUE

Texans who filed valid claims under an anti-trust case may receive up to 60 per cent refunds on purchases of broad spectrum antibiotic drugs purchased during 1954-66.

Atty. Gen. Crawford C. Martin said refunds will be made probably no later than March, 1972.

Tax supported hospitals and other state agencies which bought the antibiotics will share in the $4.6 million recovery against five large drug companies named in the anti-trust suit. The U.S. Supreme Court denied the companies' last appeal October 12.

Martin and his staff are working on an allocation formula. A New York federal court will hold a hearing after notice to all claimants, hopefully in January.

The drug case is the pioneer "treble damage" anti-trust case allowing individual consumers to be represented by the Attorney General and recover damages for overcharges paid as a result of price-fixing conspiracies.

LEGAL OPINIONS

Candidates who moved into new districts before Nov. 7 (a year prior to the 1972 general election) are eligible to run for House and Senate seats in those districts, Secretary of State Bob Bullock held in an opinion prepared as chief state election officer.

Atty. Gen. Martin released a long list of opinions including the following:

* Potter County may not legally employ a flagman at a railroad crossing on a county road, but services can be performed by a traffic officer or a signal light and bell may be provided under county contract.

OLD PHILOSOPHER

Dear editar:

I know that President Nixon is going to have a lot of things on his mind when he visits Red China in February but I sure wish he had time to find out something that's bothering me about that country.

According to an interview I saw on television the other night with two Americans of Chinese extraction who talk English and Chinese fluently and who have just returned from a visit to China, everybody over there or down there I guess I ought to say knows about Mr. Nixon's forthcoming visit.

"I talked with lots of people," one of the men said, "even lots of farmers, and they all know about the coming visit. They know that Dr. Henry Kissinger has visited there twice preparing for the trip. They know he's a brilliant scholar and they're looking forward to the President's visit."

"You mean even the farmers know about it?" the T. V. reporter asked.

"Yes. I talked with lots of farmers, and they all know about it."

The thing I want Mr. Nixon to find out is where abouts on those oxen - drawn plows do the Chinese farmers keep their radios? How do they keep from missing a lot of news while trying to listen to the radio and yell at their oxen to gee and haw, however that may be translated into Chinese?

I don't know anything about China, but I understand there are 800 million people living there and two-thirds of them are farmers. What I want to know is, if they all know about Henry Kissinger, how come they never found out about modern tractors?

If two-thirds of the people in the United States were farming, instead of 8 per cent, there'd be so much food and produce stacked up a man couldn't get his car out of his garage.

I guess you could tie your radio to the handles of a walking plow or around the neck of the off-ox, but still Mr. President I'd like to know.

Yours faithfully,
J. A.

THE FAMILY LAWYER

Dozing Driver

Too little sleep, like too much liquor, can turn even the mildest motorist into a deadly menace. If a driver dozes off and has an accident, is he legally liable for the consequences?

The law starts with the proposition that no one should be blamed for what he does while unconscious. Blame rests on free will misused—and the sleeping person is not using free will at all.

But one court after another has nonetheless imposed liability on the dozing driver. They find him negligent not for what he does while asleep but for disregarding, while still awake, the telltale signs that sleep was coming.

"It is true," said one court, "that (the driver) can not ordinarily fix the precise moment when he lapses into unconsciousness. But it is not true that ordinarily sleep comes unheralded. It lies within his own control to keep awake or cease driving."

Background factors, contributing to the danger, are also taken into account. One driver had been at the wheel continuously for 18 hours; another was exhausted from overwork; a third had kept going after twice almost "fading out." In each case, when the driver dozed off, he was held liable for the results.

In one case a woman in the back seat dozed off and slumped against the driver's seat, pushing it forward and knocking his hands off the steering wheel. In the crash that followed, the driver was injured.

Could he collect damages from the woman on the theory that her falling asleep was an act of negligence? A court said no, because a passenger could scarcely be expected to anticipate such a freakish accident just from falling asleep.

"(She) was required to exercise foresight," said the court, "not clairvoyance."

A public service feature of the American Bar Association and the State Bar of Texas. Written by Will Bernard.

©1971 American Bar Association

Christmas is Home.

And home is where you'll find dependable electric service from your electric cooperative, this Christmas season and many more to come.

From us, to all of you along the line . . . a very Happy Holiday Season.

BELFALLS ELECTRIC COOPERATIVE INCORPORATED

The Brazos System

ROSEBUD, TEXAS

Courthouse News

MARRIAGE LICENSES

John Robert Brown - Judy Kay Jenke
Lewis Allen Thompson Rosemary Roach
Roy Phillip Ferrell - Billie Fay Bennett
Julian Shackleford - Eddie Mae Shackleford
Sidney Bates - Ruby Alma Sanders Smith

DEEDS

Christopher O. Spence, et ux, to Janos Schell, et ux, for $10 and other consideration - Lot 5, Blk 5, Town Oaks Subdivision of the city of Rockdale.

A. R. Walschak, et ux, to A. L. Glaser Jr. for $10 etc - Lots 1, 2 and 3, Blk 33, town of Buckholts.

James Moultrie, et al, to Julius Moultrie, et ux, for $10 etc - Lots 22 and 23, Blk 3, Camp Addition to Rockdale.

Willie Lange, et ux, to George W. Lange Jr. et ux, for $10 etc - Lot 5, Blk 7 City of Gause.

George W. Lange Jr., et ux, to Norman Wayne Willard, et ux, for $5,000 - Lot 5, Blk 7, city of Gause.

Preston Gates, et ux, to Ernie A. Miller for $10 etc - Lot 8, Blk 41 of the Original Town South of the city of Rockdale.

W. T. Pearson Jr. to Mrs. E. D. Rogers for $10 etc - Lot 17, Blk E of Milam Oaks Addition to the town of Rockdale.

Dave Rogers, et ux, to James E. Evans, et ux, for $10 etc - Lot 17, Blk E of Milam Oaks Addition to the town of Rockdale.

John Pittman to Cornelia Robinson for $10 etc - parcel of land out of the William E. Harris survey.

National Building Centers Inc. to NBC of Texas Inc. for $10 etc - Lots 10 and 15, Sunrise addition to the city of Rockdale.

National Building Centers Inc. to C. D. Shamburger Lumber Co. for $10 etc - Lot 6, Blk 4, Meadowbrook Subdivision in the S. C. Robertson survey; Lot 10, Blk 4, of Dyer Revised Addition to town of Rockdale; part of Lot 17, Blk 2, Dyer Revised Addition to town of Rockdale.

C. D. Shamburger Lumber Co. to G. M. Stewart Lumber Co. for $10 etc - Lot 6, Blk 4, Meadowbrook Subdivision in the S. C. Robertson survey; Lot 10, Blk 4, and part of Lot 17, Blk 2, Dyer Revised Addition to town of Rockdale.

G. M. Stewart Lumber Co. to NBC of Texas Inc. for $10 etc - Lot 6, Blk 4, Meadowbrook Subdivision in the S. C. Robertson survey; Lot 10, Blk 4, and part of Lot 17, Blk 2, Dyer Revised Addition to the town of Rockdale.

Carl Glenn Goetz, et ux, to Della Sheppard for $10 etc - lot out of Blk 10 of Original Plat of city of Thorndale.

Henry G. Lehman to Rodenbeck Auto Supply of Thorndale for $10 etc - Lot 14, Blk 3, original townsite, city of Thorndale.

Rachel Arminda Grubbs Hargrove, et al, to R. C. Wiley, et ux, for $10 etc - part of Blk 121, city of Rockdale.

S/W Land Inc. to Granville Cubage, et ux, for $10 etc - Tract No. 19, Lin Luce Ranch.

LEASES

J. R. Ferguson to W. C. Pemberton for $10 etc - my undivided interest in 470.25 acres out of the D. B. Henderson Headright.

H. A. Ferguson to W. C. Pemberton for $10 etc - my undivided interest in 470.25 acres out of the D. B. Henderson Headright.

Thelma L. Holt to W. C. Pemberton for $10 etc - my undivided interest in 470.25 acres out of the D. B. Henderson Headright.

R. C. Smith to W. C. Pemberton for $10 etc - my undivided interest in 470.25 acres out of the D. B. Henderson Headright.

F. C. Yaggi, et ux, to W. C. Pemberton for $10 etc - our undivided interest in 470.25 acres out of the D. B. Henderson Headright.

Geneva Stewart, guardian of the estate of Stanley Keith Stewart to George Miller for $10 etc - 35 acres out of the John Williams survey.

NEW CARS

Roy Callaway Construction Co. Chev. Pickup

Budget Treats that can't be beat!

TEXAS "JUICE FILLED" ORANGES 5 lb. bags 49c

RUTABAGAS lb. 15c
YAMS TEXAS NEW CROP lb. 15c
APPLES FANCY RED DELICIOUS LB. 25c

RED & WHITE APRICOTS 303 CAN 25c
CONTADINA TOMATO SAUCE 4 8 oz. cans 44c
JIFF PEANUT BUTTER CREAMY & CRUNCH 12 oz. jars 49c
A-1 STEAK SAUCE 5 oz. botl. 39c
OUR VALUE SALAD DRESSING QUARTS 39c
WISHBONE DRESSING ITALIAN 8 oz. 39c
WISHBONE DRESSING 1,000 ISLAND 8 oz. 35c

LIQUID PALMOLIVE GIANT 22 Oz. SIZE 59c

Quality + VALUE PILLAR ROCK SALMON ½ Lb. Cans 69c

KRAFT KORNER

MIRACLE MARGARINE Pound 35c
PHILADELPHIA CREAM CHEESE 8 Oz. 33c
PRESERVES STRAWBERRY 18 Oz. 59c
Quality + VALUE PEANUT BRITTLE 12 Oz. 39c

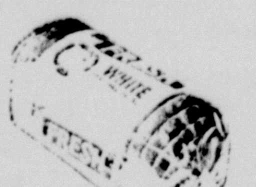
RED & WHITE BREAD 1½ Lb. Loaves 29c

CARNATION EVAPORATED MILK 4 TALL CANS 59c

RED & WHITE CORN PEAS MIXED VEGTS. 12 Oz. Cans SWEET 303 CANS 303 CANS
"MIX OR MATCH" 5 FOR $1.

Instant MAXWELL HOUSE COFFEE 10 Oz. JARS $1.19 WITH COUPON BELOW
WITHOUT COUPON 1.59

SPECIALS LISTED ARE GOOD FOR A FULL WEEK-- DEC. 9 THRU. DECEMBER 15. WATCH FOR MANY NEW LOW PRICES. WE DO APPRECIATE YOUR SHOPPING WITH US! A CLEAN STORE WITH A VERY FRIENDLY PEOPLE-PLEDGED TO HELP YOU SAVE.

SAVE GOLD BOND STAMPS

SAVE

DOUBLE GOLD BOND STAMPS EVERY TUESDAY ON ALL PURCHASES OF 2.50 OR MORE

150 EXTRA GOLD BOND STAMPS
With the purchase of $15.00 OR MORE AND THIS COUPON GOOD ONLY AT McLANE RED & WHITE
COUPON EXPIRES DEC. 11, 1971.

100 EXTRA GOLD BOND STAMPS
With the purchase of $10.00 OR MORE AND THIS COUPON GOOD ONLY AT McLANE RED & WHITE
COUPON EXPIRES DEC. 11, 1971.

100 EXTRA GOLD BOND STAMPS
With the purchase of 3 LBS. OR MORE RUMP ROAST AND THIS COUPON GOOD ONLY AT McLANE RED & WHITE
COUPON EXPIRES DEC. 15, 1971.

DINNERWARE
Klondike Gold MELMAC
TODAYS MOST POPULAR COLOR!
- DISHWASHER SAFE
- GUARANTEED BREAK RESISTANT
- ⅓ HEAVIER & MORE DURABLE
- NEW COLOR FASHION IN HEAVY DUTY GOLDEN MELMAC.
- SMART NEW DECORATOR FLUTED PATTERN IS RIGHT FOR EVERY OCCASION.

FEATURED THIS WEEK CUP 39¢ EACH PIECE WITH $3 PURCHASE
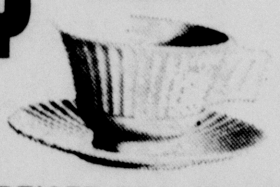

THIS WILL BE THE LAST WEEK OF ADVERTISED PROMOTION ON THIS FINE DINNERWARE. YOU MAY PURCHASE ITEMS NEEDED TO COMPLETE YOUR SETS DURING NEXT WEEK. DECEMBER 13 THRU DECEMBER 18. LAST DATE TO PURCHASE WILL BE DECEMBER 18.

ARMOUR'S SPARE RIBS POUND 49c
DECKER'S QUALITY BACON POUND PKGS. 59c
GROUND BEEF POUND 65c
CHOICE CUTS SIRLOIN LB. $1.39
CHOICE CUTS T-BONE LB. $1.39

USDA GRADE A FRYERS "WHOLE" POUND 29c
HAMS RATH'S 3 lb. Cans $3.19
FRANKS DECKER'S QUALITY 12 Oz. 49c
ARMOUR'S STAR SMOKED SAUSAGE POUND 89c
KRAFT'S SPLIT HORN CHEESE POUND 89c
PORK SHOULDER ROAST POUND 59c

McLANE RED & WHITE COUPON 40¢
Save 40¢ WITH THIS COUPON WHEN YOU BUY A 10 OZ. JAR OF INSTANT MAXWELL HOUSE® COFFEE AT McLANE RED & WHITE
10 OZ. JAR ONLY 1.19 WITH COUPON
ONE COUPON PER FAMILY - OFFER EXPIRES DEC. 15, 1971.

FROZEN FAVORITES
BOOTH Individually frozen ocean Perch Fillets 14 oz. PKGS. 79c
RED & WHITE ORANGE JUICE 5 6 oz. cans $1.

PATIO DINNERS EACH ONLY 39c
COMBINATION MEXICAN BEEF ENCHILADO CHEESE ENCHILADO.
SARA LEE CHEESE CAKE 17 oz. 89c
7-FARMS CRINKLE CUT POTATOES 5 lb. bags 79c

SANITARY ICE CREAM 1/2 GAL. 89c

STORE COUPON

AJAX LAUNDRY DETERGENT WITH THIS COUPON
with this coupon 49c
COUPON EXPIRES ON 12-15-71.
This coupon redeemable only at McLANE RED & WHITE

Non-Foods
RISE AERO. SHAVE CREAM 11 oz. MINT & REG. 89c REGULAR 1.19 (SAVE 30¢)
PHILLIPS MILK OF MAGNESIA 12 oz. REG. OR MINT 79c REGULAR 98¢ (SAVE 19¢)
WHITE G.E. EXTENSION CORDS 9 Ft. 69c REGULAR 89¢ (SAVE 20¢)

Pamper your kitty with the large variety of cat foods from RED & WHITE.
FRISKIES GOURMET CAT FOOD "YOUR CHOICE" 6 6½ oz cans $1.
OUR VALUE DOG & CAT FOOD 5 300 Cans 39c

SANITARY Cottage Cheese LB. CTN. 35c
RED & WHITE PINEAPPLE Juice 3 46 OZ. CANS $1.
RED & WHITE Peaches 3 2 1/2 CANS $1.
DRINK Big Red 1/2 GAL. THROW-AWAY JUGS 49c

foods from McLane Red & White
Specials for Dec. 9 Thru. Dec. 15

RED & WHITE FOOD STORES
407 N. Fannin
—where friendly people help you save

FARM and CITY

4-H Activities

By Danny Phillips

It's later than you think, if you're of the opinion that Christmas is still a long way off. By the time you read this, it will only be 17 short days until that special day.

December will be a busy, fun month for Milam County 4-H'ers. Many clubs will hold club Christmas parties in addition to the Annual County Christmas Party. Parties such as these offer 4 - H'ers opportunities for fun, fellowship and good food.

The Cameron 4 - H Club will meet on Monday, Dec. 6 at the Senior Citizens Center at Cameron. Beginning at 7:30 p.m. the party will feature games, refreshments, and exchange of gifts.

Rockdale will meet for their party Dec. 10 at the meeting room of the Rockdale State Bank in Rockdale. The party will feature games and refreshments and all Rockdale 4-H members are invited. The party will begin at 7 p.m.

The John Caffey home will be the site for the Thorndale 4-H party. The party will be on the regular meeting date, Dec. 20. The 4-H members will meet to decorate before the party.

COUNCIL PARTY

The 4-H Council will sponsor the Annual County Christmas Party December 21, at Simon George Hall in Cameron. The affair is sponsored every year for all the club members in the county. The council will furnish refreshments this year and recreational activities are being planned for everyone. Everyone is encouraged to come.

SHOW MEETING

Persons interested in the Milam County Jr. Livestock Show are invited and urged to attend the annual meeting to help plan the January show. The first meeting will be held December 16 at 7:30 at the 1st National Bank Conference Room in Cameron.

Ed Laywell, Chairman of the Board, indicated that in the meeting, a show date and other items will be discussed. Mr. Laywell stated, he felt it important that anyone interested in the show attend. Their support is needed to make the show a success. Parents are also asked to come.

Board members erving the county this year are Chairman, Ed Laywell, Wayne Fleming, Morris Coward, Henry Richter, Joe Willingham, Rufus Clark, Dennis Tomasçik and Erwin Fuessel.

DATE TO REMEMBER

The Milam County Extension Office will hold open house the day of Dec. 17. All of our friends are invited to come by for a cup of coffee and other goodies, sometime during the day.

Living Christmas Tree Is Useful, Different

COLLEGE STATION

Consider using a living Christmas tree this year. Since everyone seems to be more ecology minded these days, what would be more fitting than a tree that could be used in the home for the holiday season and then moved to the yard or patio as a permanent fixture.

While the traditional Christmas tree is usually a conifer of some type, many broadleafed plants also make very attractive Christmas decorations, contends Everett Janne, landscape horticulturist with the Texas Agricultural Extension Service. The female Yaupon holly makes a very attractive Christmas tree with its bright red berries and small dark-green leaves. Regardless of the type of plant you select, be sure it is adapted for the area or is suited for interior landscaping.

For South Texas plants that may be used as living Christmas trees include the Podocarpus, Aleppo pine and Norfolk Island pine. Suggestions for Central Texas include the Deodar cedar, Arizona cypress, juniper, Podocarpus and Yaupon holly as well as many other holly varieties. If kept indoors, the Norfolk Island pine is very useful.

In North Texas the Colorado blue spruce, Scotch pine, Norway pine and a great variety of junipers make beautiful living Christmas trees, according to Janne. Some very interesting decorative effects can be achieved by using plants that are a little out of the ordinary in regard to shape rather than the typically conical shape usually associated with the Christmas tree.

Schedule your plans so the tree doesn't remain in the house more than two weeks, advises the horticulturist. Place it where it isn't in the air stream of a heater or air vent. A room temperature of 65 degrees at night will help keep the tree fresh.

Be sure to place the root ball or container in a leak-proof tub or box, or cover the rug or floor with polyethylene film to prevent water damage. If the plant is balled-and-burlapped, put it in a container large enough to place an inch or two of damp peat moss, saw dust or pine bark around the ball to prevent excessive drying.

Because of the low humidity usually found in heated homes, plants will probably require watering at least twice a week and maybe more often. They must receive enough moisture to prevent desiccation, cautions Janne.

The horticulturist advises against the use of lights on living Christmas trees as the heat from bulbs can damage leaves and bark if they touch. Small twinkle lights are usually safe to use if care is taken in placing them on the tree.

With a little care and imagination you can plan something different this year that will provide pleasure and beauty for many years to come, adds Janne.

Jones Prairie

By Mrs. Bill Thweatt

The Curtis Phipps' and Gary, the Doyle Phipps' and son of Austin spent the weekend at their home here.

Mrs. Bill Thweatt and Mrs. Bently Dodson were in Temple Wednesday.

Mrs. Willie Phipps spent the weekend in Waco with her children.

The community is saddened after learning of the death of Mr. Pete Gibson our thoughts are with his family.

Mrs. Mildred Martin, Miss Susie and Burnett Atkinson visited Mr. and Mrs. Ted Martin and little daughter of Temple Sunday evening.

Mrs. Bill Thweatt was a guest of the happy time 42 club Thursday afternoon at Mrs. Susie Hawkins home in Cameron.

LIVING GIFT

A living plant can make an ideal Christmas gift that will increase in value and beauty as time rolls on. Select from a wide variety of trees, shrubs and house plants.

BEFORE TURKEY

Roast peacock was a Yule delicacy of early England.

County Agent's Notes

Cotton Making County Comeback

By Bill McCutchen

Is cotton making a comeback in Milam County? Cotton has always been an important crop in the County and this observer thinks it will remain important. In fact cotton seems to be recovering from its ills of the 1960's.

King Cotton in Milam County dropped from an all-time high of 69,546 bales on an estimated 300,000 acres in 1926 to a low of 14,834 bales on 26,380 acres in 1966 and was dethroned by grain sorghum.

In 1929 some 43,000 bales were produced on 213,000 acres; in 1939 production was 28,000 bales on 95,000 acres; in 1949 some 27,000 bales on 75,000 acres; and 1962 production was 19,000 bales on 44,000 acrds; and so the trend continued to the low of 14,843 bales in 1966.

1970 saw this trend reversed with 16,100 bales produced on 32,100 acres and in 1971 the crop is projected at 17,500 bales on 35,000 acres and the dethroned king again reigns as the number one cash crop adding $2,880,000 to the county's economy.

What is the reason for this comeback and will it continue? The basic reason is simple, a better price because of a better market. The export market has been looking up with Japan buying a lot of Texas cotton. This trend hopefully will continue with the devaluation of the dollar abroad and prospects of better balance of payments. Also, cotton stockpiles have dwindled to the point that they can no longer be called a surplus.

Even with the future looking brighter, cotton will never again see its "heyday" of the 20's, 30's, and 40's. Much of the cotton land of yester-year is now devoted to pasture for beef cattle and to grain sorghum production. Some 60,000 acres were planted to grain sorghum in 1971 as compared to 2,000 acres in 1929 when cotton was at its zenith.

Much marginal and submarginal cropland has been devoted to beef production in recent years and more is planted to improved pasture annually.

Cotton acreage has increased some 9,000 acres over the 1966 crop but acreage is not expected to increase much in years to come. Increases in cotton production in recent years have been due to commercial fertilizer, herbacides, improved varieties, insect control, and a more flexible government program.

It basically boils down to the fact that farmers are doing a better job of producing cotton on fewer acres. These management skills have pushed the county average over 1/2 bale per acre in recent years as compared to 1/5 bale per acre in 1929.

RUST ON OATS

Crown rust is very prevalent on oat fields in the Rockdale area. Rusty Harris, Rockdale Farm and Ranch Supply, called my attention to the condition last Wednesday.

In checking the area I found the disease rather wide spread with heavy damage on some fields. Crown rust has the potential of reducing grain yields to near zero and destroying or severely reducing forage production.

The disease develops rapidly during warm, humid weather accompanied by dews or frequent showers. Spores of the organism may be carried long distances by winds. The disease over-winters in South Texas or in Mexico and spreads northward progressively as the crop develops in the state.

The Fungus causing crown rust is made up of many races some of which attack only a few varieties, while others can attack many varieties. The prevalence of races change in accordance with the host varieties grown in an area.

Resistant varieties are, however, the only practical means of controlling crown rust.

INDUSTRIAL FARMER

One of the better looking winter pastures around is the Gulf Rye Grass planting that IGC of Rockdale has on some of the newly reclaimed land.

Ken Earman has supervised the ryegrass seeding designed to hold soil in place until more permanent vegetation can be established. As in all good farming operations, a soil test was made an followed.

Ag Group Hears Cotton Adjustments

WASHINGTON

The House Agriculture Committee's Subcommittee on Cotton conducted a public hearing on Monday, November 29, on legislation to provide adjustments in payment yields for cotton producers in event of natural disasters.

Subcommittee Chairman Tom Abernethy, D-Miss., in announcing the hearing date, said testimony would be taken on bills introduced by Representatives Graham Purcell, D-Tex., and Bill Burlison, D-Mo., with more than a score of other congressmen as co-sponsors.

The pending legislation would require 100 percent projected yield adjustments for cotton crop disaster from adverse weather conditions.

The bills were introduced after cotton growers from several states complained that rules set down by the Secretary of Agriculture favored California producers by allowing them a 100 percent adjustment because of pink bollworm infestation as against a 90 percent adjustment allowed in regard to other disasters in various other parts of the country.

"At issue," Purcell said, "is the basis that is used to determine how much of a production payment cotton farmers can receive in the event that their crop is completely wiped out. Texas farmers are only allowed to count 90 percent of the adjusted yield to fill the yield gap created by crop failure such as by drought, hail, or bollworm."

Asps Active, Cautions Entomologist

Asps, those little wooly worms most often found in trees and shrubs, have been active lately and individuals should beware of their sting, cautions Dr. Philip Hamman, Extension entomologist.

The worms are about an inch long when mature and have a short, thick body covered by silken hairs ranging from light tan to grayish in color.

Under the hairs on the backside of the worms are numerous short, poisonous spines. Stings occur when a person brushes against the worm or attempts to remove it from exposed skin or clothing.

The sting is accompanied by an extremely painful and intense buring sensation. Severe headaches, nausea and vomiting may occur. If a patient has a severe reaction to an asp sting, consult a physician at once.

FOREST MANAGEMENT

Forests are renewable natural resources that require efficient management for optimum production and returns on investment as well as recreational and aesthetic values, points out Sam Fate, Extension area forestry specialist. Proper harvest methods are often essential to give young, vigorous trees a chance to grow. Unharvested timer often brings on decay and disease.

DISCONTINUED DESIGN

CLOSE-OUT

Firestone

FULLY GUARANTEED* "500"®

Dual white stripe tire with white "500" numerals

Don't miss this close-out of our famous wide 78-series high performance tires!

2 FOR AS LOW AS $60.10

Plus $2.21 per tire Fed. Ex. tax and 2 tires off your car.

SIZE	Dual White Stripe with White "500" Numerals: Former price per pair	Close-out price per pair	Fed. ex. tax per tire
E78-14 (7.35-14)	2 for $81.50	2 for $60.10	$2.21
F78-14 (7.75-14)	2 for $86.00	2 for $63.40	2.38
G78-14 (8.25-14)	2 for $94.50	2 for $69.70	2.55
H78-14 (8.55-14)	2 for $108.50	2 for $76.30	2.74
J78-14 (8.85-14)	2 for $115.50	2 for $85.20	2.91
F78-15 (7.75-15)	2 for $86.00	2 for $65.10	2.42
G78-15 (8.25-15)	2 for $94.50	2 for $71.50	2.64
H78-15 (8.55-15)	2 for $103.50	2 for $78.30	2.80
J78-15 (8.85-15)	2 for $115.50	2 for $87.40	2.96
L78-15 (9.15-15)	2 for $119.00	2 for $90.00	3.19

All prices plus taxes and 2 tires off your car.

BUDGET TERMS

Full 4-ply nylon cord

3 ways to charge

Firestone UNI-CHARGE

BANKAMERICARD

master charge

*Nationwide Replacement GUARANTEE

If a new Firestone brand passenger tire becomes unserviceable in normal use for reasons other than road hazard damage, ANY Firestone dealer or store in the United States or Canada will replace it NO CHARGE providing claim is made by original purchaser before the tire becomes more than 20% worn.

In all other cases in accordance with the terms of our printed guarantee including ROAD HAZARD DAMAGE purchaser will be required to pay ONLY for the tread design worn off measured in accordance with Dept. of Trans. regulations based on exchange price of replacement tire at time of adjustment.

HURRY! WHILE STOCKS LAST!

Priced as shown at Firestone Stores. Competitively priced at Firestone Dealers and at all service stations displaying the Firestone sign.

Horstmann Tire Store

Christmastime and the giving is easy!

Santa Approved!

BUICKS OPELS PONTIACS AND GMC'S

Treat The Family To A Brand New Buick, Opel, Pontiac or GMC For Christmas and Enjoy Them The Year 'round

NEED A SECOND CAR?

3 "VW" - 1970-1968-1967
1971 LEMANS SPORT A/P
1969 FIREBIRD AUTO/PWR
1968 FAIRLANE 2 DR. HT
1968 IMPALA WAGON (9 PASS)
1967 BONNEVILLE 2 DR. HT
1967 IMPALA 2 DR. HT
1968 FORD 1/2 TON TRUCK LWB
1968 CHEV. 1/2 TON TRUCK
1966 CHEV. 3/4 TON TRUCK

NEED A MOBILE HOME?

Woodum's Quality Mobile Homes May Be The Answer- Come See Us For On The Spot Financing- Free Delivery & Set Up

Attention Vets! See Us For A VA Loan

BUICK-OPEL-PONTIAC-GMC

Insurance and Financing Available

Woodum Auto Sales

Cameron, Tex. 697-6673

Economic Stabilization Questions and Answers

Internal Revenue Service

This column of questions and answers on the Economic Stabilization Program is provided by the U. S. Internal Revenue Service and is published as a public service. The column answers questions most frequently asked about the Economic Stabilization Program announced August 15 by President Nixon.

Q - What pay adjustments are affected by the new 5.5% general wage and salary standard?

A - The initial 5.5% general wage and salary standard applied to labor agreements entered into, on and after November 14, 1971. It also applies to other pay adjustment decisions made after that date whether or not reflected in a formal agreement.

Q - What about wage increases under existing contracts and pay practices?

A - Pay adjustments under contracts and pay practices existing prior to November 14, 1971, are allowed to go into effect on that date. Nowever, they are subject to review by the Pay Board when challenged to determine whether any increase is unreasonabiy inconsistent with criteria established by the Board. The employer may continue to pay the increased wage or salary until such time as a determination of the challenge is made by the Pay Board.

Generally, pay adjustments involvong less than 1,000 employees do no require prenotification or reporting of a wage or salary increase. However, the employer must adhere to the 5.5% general wage and salary standard in granting increases.

Pay adjustments in the building and construction trades, regardless of when agreed upon, and regardless of the number of employees affected, must be prenotified to and approved by the Construction Industry Stabilization Committee under criteria established by the board.

Q - Can retroactive wage increases be paid?

A - Pay Board approval is required for any retroactive increases covering services performed during the freeze period. This approval is not automatic.

Q - What is the definition of wages and salaries?

A - Wages and salaries is broadly defined to include cash payments, fringe benefits and all forms of direct and indirect remuneration. The definition does not include items which are not reasonably subject to valuation nor payments made under public plans such as Social Security.

Q - Are any employees excluded?

A - Federal employees and employees paid at less than the Federal minimum wage standard, currently, $1.60, are excluded from the application of the wage and salary standards.

Q - Does the 5.5% standard apply to each individual?

A - No. It will apply to the average increase granted in an appropriate employee unit.

Q - What is meant by appropriate employee unit?

A - The appropriate employee unit for the measurement of changes in wage and salary levels is a group composed of employees in a bargaining unit or recognized employee categories in a plant or other establishment, or in a department thereof, or in a company, or in an industry, as best adapted to preserve contractual or historical relationships.

Q - Are longevity increases counted as part of the 5.5% standard?

A - Longevity increases and automatic progression within a rate range are allowed to go into effect after November 13 according to the terms of plans, agreements, or established practices in existence prior to November 14, 1971, without gard to the 5.5% general wage standard.

LOW, LOW PRICES EVERY DAY Plus SPECIALS! SAFEWAY

Give Yourself a Pay Raise!
It "Pays You" to Shop Regularly at Safeway! See for Yourself! You Can Lower Your TOTAL Food Bill by Shopping and Saving at Safeway, where You'll Find Low, Low Everyday Prices throughout the Store . . . Plus Specials Every Day. The "CASH" You Save is Just Like Receiving a Raise in Pay! Don't Bother With Confusing Coupons . . . or Waste Time "Filling Books".
SAVE CASH When You Shop at Safeway!

Safeway Special! Gold Medal Flour. Gold Medal Enriched. 5-Lb. Bag 49¢
Salad Oil nu-made. Cooking Oil 24-oz. Bottle 55¢
Baking Powder Clabber Girl 10-oz. Can 19¢
Shortening Velkay. All Purpose 3-Lb. Can 59¢
Corn Starch Argo. For Cooking! 1-Lb. Box 23¢
Vanilla Extract Adams Best 1½-oz. Bottle 38¢

Safeway Big Buy! Pork & Beans. Van Camp's. Flavorful! 16-oz. Can 16¢
Tomatoes Gardenside 16-oz. Can 19¢
Cut Green Beans Stokely 16-oz. Can 24¢
Canned Yams Trappey's 22-oz. Can 39¢
Green Peas Del Monte. Sweet 17-oz. Can 23¢

Safeway Special! Pears. Bartlett. Town House 16-oz. Can 29¢
Fruit Cocktail Town House 17-oz. Can 26¢
Cling Peaches Highway ★Sliced or ★Halves 29-oz. Can 28¢
Cranberry Sauce Jellied. Ocean Spray 16-oz. Can 28¢
Maraschino Cherries Red. Empress 8-oz. Glass 41¢
Fruits For Salads Libby's 17-oz. Can 41¢
Mandarin Oranges Del Monte 11-oz. Can 30¢

COMPARE LOW PRICES!
Nestles Morsels Semi-Sweet 6-oz. Pkg. 28¢
Pecan Pieces Azar. For Cooking! 6-oz. Pkg. 81¢
Marshmallows Fluf Puff White 10-oz. Pkg. 21¢

Safeway Special! Corn Meal. Kitchen Craft. ★White or ★Yellow 5-Lb. Bag 49¢
Spahgetti Franco American. Prepared 15¼-oz. Can 17¢
Plain Chili Town House 15-oz. Can 49¢
Chicken & Dumplings Morton House 12¾-oz. Can 44¢
Austex Beef Stew Heat & Serve! 15½-oz. Can 47¢

Safeway Big Buy! Cake Mixes. Mrs. Wright's. Assorted 18½-oz. Box 28¢
Chunk Tuna Sea Trader. Light Meat 6½-oz. Can 35¢
Pink Salmon Sea Trader 16-oz. Can 87¢
Smoked Oysters Sea Trader. Fancy 3⅔-oz. Can 39¢
Oil Sardines Crown Prince 3¾-oz. Can 25¢
Hormel Spam Lunch Meat 12-oz. Can 55¢
Deviled Ham Underwoods 2¼-oz. Can 25¢

Safeway Big Buy! Coffee. Edwards. Assorted Grinds 1-Lb. Can 78¢

EVERYDAY LOW PRICES!
Paper Napkins Tree Saver. White 60-Ct. Pkg. 10¢
Toilet Tissue A-1 Brand 4-Roll Pkg. 28¢
Facial Tissue Silk. Assorted Colors 150-Ct. Box 18¢
Aluminum Foil Kitchen Craft. 12 Inches Wide 25-Ft. Roll 25¢

Safeway Special! Viva Towels. Paper. ★White & Decorated. ★Assorted Colors Big Roll 29¢
Tomato Soup Town House 10¾-oz. Can 10¢
Saltines Melrose Soda Crackers 1-Lb. Box 23¢
Oyster Stew Campbell 10¼-oz. Can 38¢
Onion Soup & Dip Mix. Wylers 2½-oz. Pkg. 27¢
Chicken Noodle Soup. Town House 10½-oz. Can 17¢
Cream of Mushroom Soup. Town House 10½-oz. Can 17¢

Safeway Big Buy! Catsup. Highway. Rich Flavor! 14-oz. Bottle 19¢
Salad Dressing Piedmont. Creamy! Quart Jar 37¢
Stuffed Olives Empress Spanish Manzanilla Green 4-oz. Glass 47¢
Dill Pickles Zippy Whole 22-oz. Jar 46¢
French's Mustard Tangy! 6-oz. Jar 13¢

Safeway Big Buy! Party Mixers. Cragmont. Assorted ★Soft Drinks or ★Mixers Qt. Bot. 15¢
Canned Pop Snowy Peak. Assorted 12-oz. Can 8¢
Distilled Water Oasis Gallon Plastic 39¢
Diet Drinks Cragmont. Assorted 12-oz. Can 10¢
Drinking Water Oasis Gallon Plastic 39¢

Safeway Special! Purex. Liquid Bleach. Sparkling Whites! ½-Gal. Plastic 29¢
Cleanser White Magic. Removes Stains! 14-oz. Can 13¢
Par Liquid Detergent. For Dishes! 32-oz. Plastic 39¢
Fabric Softener Par. Fluffy Wash! ½-Gal. Plastic 59¢
Pine-Sol Disinfectant Cleaner 15-oz. Bottle 58¢
S.O.S. Pads Scouring Pads 10-Ct. Pkg. 29¢

Safeway Special! Trend. Laundry Detergent 2-Lb., 1-oz. Box 39¢
English Muffins Mrs. Wright's 12-oz. Pkg. 35¢
Hamburger Buns or ★Hot Dog Mrs. Wright's 8-Ct. Pkg. 29¢

Safeway Big Buy! Waffles. Bel-air. Frozen. Breakfast Treat! 5-oz. Pkg. 10¢

COMPARE LOW PRICES!
Banquet Dinners Assorted (Except Beef) Reg. Pkg. 38¢
Corn-on-Cob Bel-air. Fresh Flavor! 4-Ear Pkg. 49¢
Orange Juice Texsun. Concentrated 6-oz. Can 19¢
Strawberries Scotch Treat. Sliced 10-oz. Pkg. 25¢
Meat Pies Spare Time. Assorted 6-oz. Pkg. 15¢

Safeway Special! Bread. Mrs. Wright's. ★Regular or ★Sandwich. Sliced 1½-Lb. Loaf 29¢

Garden Fresh Fruits and Vegetables!
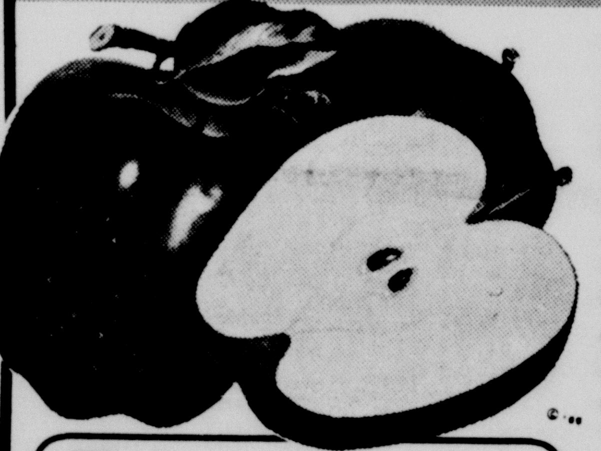
APPLES ★ Red Delicious ★ Golden Delicious ★ Red Rome ★ Winesap ★ McIntosh Mix or Match! –Lb. 25¢
Tangelos New Florida Harvest! 5 Lb. Bag 79¢
Potatoes Red. US #1A Economical! 10 Lb. Bag 69¢
Bananas Top Quality! Golden Ripe! —Lb. 10¢
Avocados Florida. Extra Large —Each 35¢
Plum Tomatoes New Texas Variety! Pint Basket 45¢
Walnuts New Harvest. Large —Lb. 59¢
Waldorf Dates ★Pitted or ★Regular 10-oz. Pkg. 39¢
Carrots No. 1 Quality! 2-Lb. Cello 35¢
Turnips New Crop. Medium Size 2 Lbs. 29¢
Bell Pepper Texas. Large. Each 2 for 29¢
Yellow Onions US #1. Medium Size 2 Lbs. 29¢
Acorn Squash Danish. Baking Variety —Lb. 19¢
Blackeye Peas Fresh. Shelled 12-oz. Pkg. 39¢
Pineapple Sugarloaf. Large —Each 49¢
Large Papayas Air Expressed from Hawaii —Each 39¢
Brazil Nut Meats For Baking! 12-oz. Cello 99¢
Mincemeat None Such. Ready to Use! 18-oz. Jar 49¢
Glace Fruit For Holiday Baking! 1-Lb. Ctn. 59¢
Whole Cherries ★Red or ★Green 4-oz. Plastic 39¢

Safeway Meats Are Guaranteed!

USDA CHOICE
Boneless Roast ★Chuck or ★Shoulder. USDA Choice Heavy Beef (Boneless Steak Chuck —Lb. 99¢) –Lb. 89¢
Short Ribs Lean & Meaty. USDA Choice Heavy Beef —Lb. 45¢
Smoked Picnics 6 to 8-Lb. Average (Sliced ★Half or ★Whole —Lb. 45¢) Whole —Lb. 39¢
Chuck Steak or 7-Bone Steak. USDA Choice Heavy Beef —Lb. 79¢
Arm Roast Full Cut. USDA Choice Grade Heavy Beef —Lb. 85¢
Boneless Roast ★Pikes Peak or ★Bottom Round. USDA Choice Heavy Beef —Lb. $1.19
Top Sirloin Steak Boneless. USDA Choice Heavy Beef —Lb. $1.79
New York Steak Boneless Strip. USDA Choice Grade Heavy Beef —Lb. $2.49
Hamburger Steaks Fresh. Pre-Formed —Lb. 79¢
Lean Ground Beef Compare Quality! —Lb. 85¢
Ground Beef Regular. Safeway Chub Pack 2-Lb. Chub $1.38
Lunch Meat Safeway. ★Pickle-Pimiento ★Macaroni & Cheese ★Spiced ★All-Beef Bologna ★Olive 3 6-oz. Pkgs. $1
Neuhoff Smokies Smoked Sausage 12-oz. Pkg. 73¢
Smok-Y-Links Eckrich Sausage 10-oz. Pkg. 73¢
Sliced Bologna Safeway. ★Reg. or ★Thick 1-Lb. Pkg. 69¢
Smorgas Pac Eckrich. All Beef 12-oz. Pkg. 98¢
Armour Cervelat Texas Style. By The Piece —Lb. 69¢
Boneless Ham Halves. Armour parti style —Lb. $1.43
Sliced Bacon Safeway. No. 1 Quality! 1-Lb. Pkg. 65¢
Swift's Bacon Sliced. Swift's Premium 1-Lb. Pkg. 69¢
Armour Bacon Armour Star MiraCure. Sliced 1-Lb. Pkg. 69¢
Pork Roast Semi-Boneless. Fresh. Boston Butt —Lb. 55¢
Pork Steak Fresh. Butt Cut —Lb. 65¢
Loin Roast Fresh Pork. Full Loin Half —Lb. 75¢
Pork Chops Fresh. Family Pack —Lb. 65¢
Pork Backbone Fresh. Country Style —Lb. 65¢
Link Sausage Pork. Safeway 1-Lb. Pkg. 59¢
Leg Quarters Fresh. Cut From USDA Insp. Grade 'A' Fryers —Lb. 39¢
4-Legged Fryers Cut up. 2 Extra Drumsticks. USDA Grade 'A' —Lb. 43¢
Chicken Hens Frozen. 4½ to 7-Lb. Avg. USDA Insp. Grade 'A' —Lb. 39¢
All Meat Wieners Safeway. Plump & Tender! (Swift's Franks All Meat —1-Lb. Pkg. 69¢) 1-Lb. Pkg. 65¢
Smoked Bacon Slab. By The Piece (Sliced Bacon Slab. Rindless —Lb. 48¢) —Lb. 39¢
FRESH FRYERS Ready to Cook! Special! (Baking Chickens Fresh. 3 to 3½-Lb. Avg. USDA Grade 'A' —Lb. 37¢) Whole —Lb. 29¢

COMPARE LOW PRICES!
Longhorn Cheese Safeway. Special! —Lb. 79¢
Fresh Egg Nog Lucerne. Rich & Creamy! Quart Ctn. 57¢

Safeway Special! Cottage Cheese. Lucerne. Assorted Flavors 16-oz. Ctn. 29¢
Listerine Antiseptic Mouthwash 7-oz. Bottle 67¢
Creomulsion Cough Syrup 4-oz. Bottle 85¢
Head & Shoulders Lotion Shampoo 6.5-oz. Bottle $1.19
Hair Spray Truly Fine. Assorted 13-oz. Can 53¢
Aqua Velva After Shave Lotion 4-oz. Bottle 79¢
Shave Lather Rise Regular 6¼-oz. Can 73¢

Safeway Special! Panty Hose. Cannon Wrinkle Fit Brand. Assorted Shades & Sizes —Pair 77¢
Alka-Seltzer Analgesic 25-Ct. Bottle 57¢
Aspirin Tablets Safeway. 5-Grain 100-Ct. Bottle 19¢
Multiple Vitamins Safeway 100-Ct. Bottle 99¢
Toothpaste Close-up. ★Regular or ★Mint 3-oz. Tube 59¢

Safeway Special! Right Guard. Deodorant. ⅓ More FREE! 9⅓-oz. Aerosol 99¢

Prices Effective Dec. 9-11, in.... Cameron, Texas
No Sales to Dealers.

SAFEWAY

© Copyright 1960, Safeway Stores, Incorporated.

Wedding Plans Told

Christ Episcopal Church of Temple will be the setting January 8, 1972, for the wedding of Miss Cynthia Ann Paulk and Dennis Ray Woodum.

Mrs. Marilyn W. Paulk has announced the engagement of her daughter to the son of Mr. and Mrs. R. J. Woodum of Cameron.

The bride-elect, who attended Waco schools, is a graduate of Temple High School and is a student at Temple Junior College. The prospective bridegroom is a graduate of Yoe High School in Cameron and is a student at Sam Houston State University, Huntsville.

Miss Paulk is the granddaughter of Mrs. Tom Wardlaw and the niece of Mr. and Mrs. T. H. Wardlaw of Cameron.

Personal Mention

Out of town guests in the James Brock home and studio-gallery during Thanksgiving holidays and the weekend were Mrs. Bryan Marsh and three children of Dallas, Mrs. F. Earl Davis of Harlingen, Mr. and Mrs. Charles Hensarling and two sons James and Jeb of Bryan, Mr. and Mrs. Wally Lemm of Houston, Dr. and Mrs. Robert E. Myers, Dr. and Mrs. N. G. Lawyer and Dr. and Mrs. Robert Hirsch, all of Temple, and John David Heath of Houston.

Dr. and Mrs. Alan Pressman of New York City are visiting Mr. and Mrs. J. W. Neeley. They will stay for two weeks. Mrs. Pressman is the former Pamela Neeley.

Dinner guests in the home of Mrs. Marie Parma last Sunday were Rev. John T. Geiser, Rev. Pete McCabe and Miss Theresa Boeshelt.

TOO LATE TO CLASSIFY

BACK YARD SALE - 302 N. Ross (on Temple Highway). Saturday 8:45 a.m. to 5:30 p.m. 77-1tc

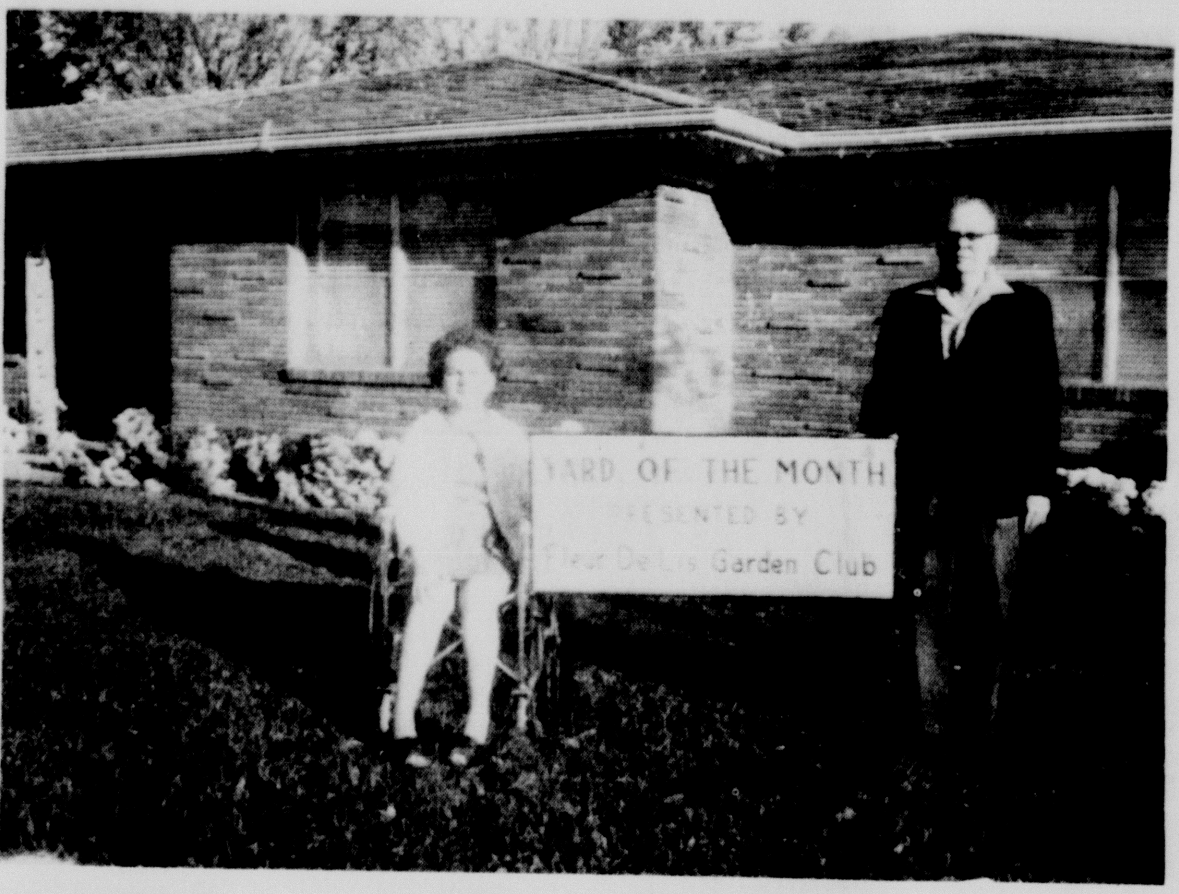

PROFUSION of yellow and lavender mums at the Albert Hajovsky residence, 606 E. 6th St., won the Fleur de lis Garden Club 'Yard of the Month' award for December. The Hajovsky's plan seasonal plantings for continuous color in the beds bordering their home.

Oyster Stew For Traditional Holiday

How long since you've made a buttery, hot kettle of oyster stew for your family? Never? Shame on you! Oysters are an excellent choice for your menu because they are a high protein food, rich in copper, iron, iodine and other essential minerals.

The warning to only eat oysters in months that have an "R" in them (September through April) is a holdover from the days of poor refrigeration and transportation. It was unwise to eat oysters during the summer months.

Now there are wholesome oysters available all through the year. But the peak harvest is just beginning off the Gulf coast of Texas, and that means an abundant supply for Texans and their neighbors.

Traditionally, oyster stew is made of oysters, milk and butter. Try this newer version that is special enough for holidays and simple enough for a family supper.

If you would like other free recipes send a postcard with your name and address to: Texas Parks and Wildlife Department, John H. Reagan Building, Austin, Texas 78701.

HOLIDAY OYSTER STEW

- 2 cans (12 oz. ea.) oysters
- 2 slices bacon, chopped
- 1/3 cup chopped onion
- 1 can (10 1/4 oz.) frozen condensed cream of potato soup
- 4 cups oyster liquid and half and half cream
- 1 3/4 teaspoons salt
- dash white pepper
- chopped parsley

Drain oysters, reserving liquor. Fry bacon until crisp. Remove bacon from fat. Cook onion in bacon fat until tender. Add soup, oyster liquor, cream and seasonings; heat, stirring occasionally. Add bacon and oysters; heat for three to five minutes longer or until edges of oysters begin to curl. Sprinkle with parsley. Serves six.

Church Ceremony Unites Couple

Miss Beverly Carol Mowdy, daughter of Mr. and Mrs. Willis Mowdy of Rockdale and Mr. Timothy Leon Tucker, son of Mr. and Mrs. Howard Tucker, Cameron, were married at 2 p.m. November 27 in the First United Methodist Church, Cameron.

Rev. Alvis Coleman performed the double ring ceremony. Wedding music was presented by Mrs. Nonnie Blackburn of Rockdale.

Given in marriage by her father, the bride wore a formal traditional gown of hand clipped Chantilly lace fashioned with a basque bodice, sabrina neckline and long tapered and ruffled sleeves. A tiered bouffant skirt swept to a full cathedral train. A coif of lace petal outlined in pearls held a tiered English illusion veil.

She carried a cascade of white carnations centered with pink sweetheart roses.

Miss Penny Mowdy of Rockdale, sister of the bride, was maid of honor. Bridesmaids were Shirley Mikulec, sister of the bride, Georgeena Hillman, Trixie Mowdy, cousin of the bride, Theresa Wise and Gloria Darby.

The bride's attendants wore matching floor length chiffon gowns with white clumen lace empire bodice and long bishop sleeves. Each carried a long stem pink rose.

Cindy Mowdy, sister of the bride, was flower girl and Dean Henson, cousin of the bride, was ring bearer.

Donnie Tucker served his brother as bestman. Groomsmen were Frankie Mikulec, the bride's brother-in-law, Randy Braden, Lee Moody, Ricky Hairston and Ben White.

Ushers were Danny Henson, Mike Young, David Tucker and Micheal Darilek.

Witnesses were Nook Henson, Jr., uncle of the bride, and James Tucker, uncle of the groom.

The bride's mother wore a pink double knit dress with gold trim and a corsage of pink carnations and roses. The groom's mother wore blue double knit with lace sleeves and collar and a corsage of pink carnations and roses.

A reception was held at SPJST Hall in Buckholts.

Barbara Beard of Thorndale registered guests. Others in the houseparty were Veronica Tepera, Karen Taylor, Vicki and Diane Smith.

Following a wedding trip the couple is at home at 802 West Main, Cameron.

MR. AND MRS. TIMOTHY LEON TUCKER

Children's Movie Sat.

A special children's film classic will be featured at the Arts and Service League 'Matinee Movie' at 3 p.m. Saturday, December 11, at Simon George Hall.

Mrs. Charles Chandler, chairman of the Matinee Movie program, said all area children are invited to attend. Admission charge for the movie, which lasts from 3 to 5 p.m., is 25 cents. Soft drinks will be on sale during intermission.

B&P Club Plans Party

The Business and Professional Women's Club met to plan its Christmas party in the clubhouse at 4th and Milam Monday.

Mrs. Willie Falkner presided at the business session.

Sandwiches, potato chips, cake and root beer were served to the 13 members present by Mrs. Vance Werner.

MH-B Art Show Set

Work by Mary Harden Baylor College art students will be featured at an exhibit and sale in Hardy Hall on the Belton campus Thursday and Friday, December 9 and 10.

The show, which includes work by Mrs. Charles Chandler of Cameron, will be staged from 12 noon to 5 p.m. Thursday and from 9 a.m. to 5 p.m. Friday.

Births

To Mr. and Mrs. Kenneth Harber of Bryan, a girl, Robin Lynn, 7 pounds 9 1/4 ounces, born December 5 at 4 a.m. in Bryan. Grandparents are Mr. and Mrs. Herbert Harber of Maysfield and Mr. and Mrs. W. J. Wise of Cameron.

School Menu

MONDAY, DEC. 13
Fish portions
Tri taters, catsup
Mixed vegetables
Peach halves
Hot rolls, milk

TUESDAY
Meat and spaghetti
Buttered corn
Lettuce, tomato salad
Fruit
Hot roll, milk

WEDNESDAY
Roast beef, gravy
Creamed potatoes
Green beans
Cranberry sauce
Hot roll, milk

THURSDAY
Hamburger, bun
Lettuce, pickle, onion and tomato
Potato salad
Fruit, milk

FRIDAY
Beef taco
Pinto beans
Lettuce, tomato salad
Fruit
Hot roll, milk

Buckholts

MONDAY, DEC. 13
Pizza pie
Mixed vegetables
Peanut butter crackers
Ice cream, milk

TUESDAY
Chili
Coleslaw
Buttered potatoes
Crackers
Donuts, applesauce
Milk

WEDNESDAY
Hot dogs, chips
Lettuce, tomato salad
Creamed corn, onions
Jello, Cookies, milk

THURSDAY
Brown beans
Cheese
Greens, onions
French fries
Cornbread, butter
Banana pudding, milk

FRIDAY
Turkey, dressing, gravy
Carrot sticks
Green beans
Cranberry sauce
Bread, butter
Peaches, milk

A weekly public service feature from the Texas State Department of Health

Accent on Health

J.E. PEAVY, M.D., Commissioner of Health

Doctors are increasingly worried over what seems to be a general confusion among the public about measles and German measles. They are two distinct diseases caused by two different viruses.

Measles, or rubeola, is perhaps the most underrated of all childhood diseases. Measles can kill or, more often leave a lifelong legacy of brain damage or deafness. Since encephalitis occurs in a small but significant number of measles cases, and permanent disability occurs in a fair portion of these, this year's upsurge will sentence several thousand children to some sort of brain damage. Rubeola most frequently strikes preschoolers.

Until 1963, measles was virtually unstoppable. Today, one dose of measles vaccine given to children 12 months or older offers almost 100 percent protection. It's the best odds a parent can find anywhere in child health care these days.

German measles, or rubella, is less contagious and occurs more frequently among young adults. Women stricken with rubella during the first three months of pregnancy run a great risk of bearing retarded or handicapped children.

Sometimes called German measles (though it has no relation whatever to the other variety), rubella is one of the mildest infectious diseases of childhood. Many youngsters actually go through rubella without knowing they have it. But when the virus is transmitted to the pregnant mother the results can be devastating. Following the 1964-65 rubella epidemic, an estimated 20,000 babies were born with severe birth defects.

With another epidemic predicted for 1972 or 1973 the only way to prevent an equally large harvest of deaf, blind, and mentally retarded infants is immunization of children between 12 months of age and puberty. The epidemic is expected because rubella outbreaks historically run in cycles of seven to ten years.

Separate immunization shots are available for both rubeola and rubella. Unfortunately most mothers are unaware of this and assume that a single shot protects children against all types of measles. This misconception leaves the children open to infection by one or the other of the viruses.

MALCIK'S
Answers TO YOUR Gift Problems
GIBSON REFRIGERATORS AND APPLIANCES
A Big Selection To Choose From
Helpful Hints FOR CHRISTMAS SHOPPERS
Dearborn Heaters
Zenith TV'S
Living Room Suites
Bedroom Suites
Maytag Washers And Dryers
Hot Point -- Washers & Dryers
And Serta Mattresses
TAPPAN & HOTPOINT RANGES
We Have Just The Right Range For You.
Shop Our Store Today-
MALCIK'S FURNITURE & APPLIANCES
For The Protection & Convience Of Our Customers
WE SERVICE WHAT WE SELL
323 MAIN ST. ROSEBUD, TEXAS 583-7312

FRIDAY DEC. 10th
8 x 10 KING SIZE WALLET CREATIVE COLOR PORTRAITS FOR ONLY 99¢
ORDER PICTURES FOR CHRISTMAS NOW

PHOTO HOURS 9 A.M. TO CLOSING
NO LIMIT
GET PICTURES MADE OF GRANDPA, GRANDMA, DAD, MOM AND ALL THE LITTLE ONES AT THESE SAME LOW PRICES!
SHUGART COLOR PHOTOS
BEN FRANKLIN

ENJOY FLOWERS FROM FOSTER'S THIS CHRISTMAS
READY FOR IMMEDIATE DELIVERY ---
POINSETTAS
MUMS
FOSTERS FLOWERS
405 E. 4 697-3552

SPORTS

Yoemen Drop Gatesville, Belton; JV's Score Win

By Marilyn Hauk

The Yoemen overpowered Gatesville Monday night 70-62. John Barron was high scorer with 26 points, the result of 12 field goals and 2 free throws.

A tie of 60-60 at the end of the game forced the players into overtime. A lead of 8 points gave the Yoemen the game.

Other scorers were Jackie Chubb -- 17 points; Will Turner -- 8 points; Dean Prokisch -- 5 points; Rock Thwett -- 5 points; and Donald Ellison and David Hornung with 4 points each.

In Tuesday's game the Yoemen edged by Belton 48-45. John Barron was high scorer for the game with 19 points.

Also scoring were Jackie Chubb -- 12 points; Will Turner -- 9 points; and Dean Prokisch and Rock Thweatt with 4 points each.

John Barron hit 3 free throws in the last minute of throws in the last minute and a half to break a tie of 45-45.

The Yoe Junior Varsity bowed to the Belton Junior Varsity Tuesday night 46-38.

Derrick Homer was high scorer for the game with 17 points. Also scoring for the Yoemen were Rickey Sapp -- 8 points; George Whiteside -- 6 points; Lonnie Hemphill and Johnson -- 3 points each; and Jones with 1 point.

The J. V. won Monday's game with Gatesville 51-35. Derrick Homer was also high scorer in that game with 13 points made by 6 field goals and 1 free throw. Rickey Sapp was right behind him with 12 points, the result of 5 field goals and 2 free throws.

Other scorers were Lonnie Hemphill - 10 points; Jones -- 5 points; Johnson -- 4 points; George Whiteside -- 3 points; and Rickey Williams and K. Homer -- 2 points each.

Back To Bicycling

What's the newest solution to the pollution/transportation/recreation crunch? Bicycling! Not that pedal-pushing itself is new, but it hasn't been this popular since pre-horseless carriage days. And the age of the typical "easy riders" has changed: through 1969, 85% of the bikes sold went to kids aged 5-15; 30-35% of 1971 sales were to adults.

Adults started using bikes to commute to work, and now cycling is part of their recreational program. They've pushed for the development of Bikeways — special safe routes for bike riders. From New York City's Central Park (closed to auto traffic during weekends and certain evenings) to Oregon's forests, bikers are everywhere. In fact, Oregon just passed a bill providing $2.4 million for Bikeways construction.

Families all over the country now take day trips via Bikeways. But biking can be strenuous, so it's up to mom to fill the bike baskets with a nutritious lunch — and something to clean up sticky fingers afterwards.

Total one year bike sales jumped from 7,000,000 to 8,500,000 this year. Why? They don't pollute, and you exercise in transit. You don't own a bike? Ask your neighbor — he probably does!

Badgers Win Sportsman Trophy In Bartlett Tourney

Thursday morning at 9:30 the Buckholts Badgers met Granger in the first game of the Bartlett Tournament. The Badgers yielded to a 55-16 score, while Granger went on to win the boy's championship.

Larry Orsag led Buckholts with 8 points. Carl Tomascik had 3 while Glenn Roesler and Harold Gaas both had 2. Dale Walzel rounded it out with 1 point. They had a free shot average of 40 percent.

Granger's high pointer was Falls with 16. Michalik had 13, Janak scored 10, Camerek was next with 9, and Cavanaugh finished with 7. They completed a 45 percent in free throws.

The Badgers battled to a close defeat Friday morning against Florence. Their second and last game of the Tournament ended in a 33-28 score.

Larry Orsag and Carl Tomascik both paced the Badgers with 10 apiece. Dale Wazel had 5 and Glenn Roesler dumped 4. Free throw percentage was 35.

Harins led Florence with 9, while Standard and Caskey both had 8. Atkinson bucketed 6 and Chestnut made 2. Theirs was 38 percent in free throws.

The Badgers did earn a trophy, however, for their efforts. The sportmanship title was awarded to them for their outstanding conduct while playing their two games. The coaches and referees decide on the most sportmanlike team for this award.

8th Graders Win Tourney At Caldwell

The Cameron Junior High eighth graders won the Caldwell tournament with Caldwell coming in second and Snook third.

In the first game Cameron defeated Brenham 62-36 to take an early lead. High point men were M. White and R. Bennett with 19 points each.

D. Hollas and J. White scored each 10 and 2 points were scored by F. Tena and K. Scott.

In the second game A&M Consolidated fell to the Cameron team, 50-32, R. Bennett was high pointer with 20, followed by J. White with 10 and M. White, 9; D. Hollas, 7; and K. Scott 6.

Cameron then went on to defeat Caldwell in a 67-42 game. High scorer was J. White with 17 points. R. Bennett scored 16 and M. White 13. K. Scott scored 8, D. Hollas 4, M. Fritz and M. Michalka 2 each, and 1 for G. Goeke.

Chosen All - Tournament were J. White and R. Bennett.

Total scoring went: M. White 41, G. Goeke 1, R. Bennett 55, D. Hollas 21, J. White 37, F. Tena 2, K. Scott 16, M. Michalka 2, M. Fritz 2.

Yoe Loses In Tourney

By Marilyn Hauk

The Cameron Yoeman competed in the Round Rock Tournament last Thursday, Friday, and Saturday.

Thursday the Yoemen played Killeen junior varsity and defeated them 63-42. John Barron was high point man with 20 points. Jackie Chubb and Will Turner each scored 12 points.

In Friday's game the Yoemen were defeated for the first time this year, 58-42. John Barron and Jackie Chubb tied for high point man with 13 points each.

The Yoemen were also defeated in Friday's game 69-54 by Georgetown. Sixteen points made John Barron high point man and Jackie Chubb scored 11 points.

John Barron was chosen All-Tournament.

Dec. 18-21 Fiesta de las Luminarias, San Antonio. A festival of light highlighting the Christmas celebrations along Paso Del Rio, the river walk, in the Alamo city. Over 2,000 candles will line the river as carollers perform on river barges. On the 19th, **Las Posadas**, a traditional Latin American pre-nativity celebration, is staged along Paso Del Rio. This unique Christmas observance combines the rich Spanish heritage of San Antonio with traditional Christmas celebrations.

Dec. 19-20 The 43rd Annual Albany Nativity, Albany. Two performances nightly at 7:30 and 8:45.

Badgerettes Win Bartlett Tourney

The Badgerettes got off to a good start Thursday in the Bartlett Invitational Tournament by defeating Leander 48-29.

Becky Beckhusen led with 18 points. Jessie Webb and Linda Marek were right behind her with 15 points each. Marcia Barkemeyer and Nancy Vaculin also worked in as forwards. They combined to total a 26 percent in free throws.

BHS guards were Debra McNeill, Debbie Ruzicka, Jo Beckhusen, and Gail Orsag. Terry Zajicek and Laura Junek also made up the Badgerette line-up.

Leander's Blair was high pointer with 12, while Tredemeyer and Hoyt rounded out with scores of 9 and 8. Their percentage was 40.

Guards were Bratright, Dodson, and Giddins.

The Badgerettes made their way to the finals Friday with 49-22 victory over the Bartlett Lassies.

Linda Marek was high pointer for Buckholts with 23 points while Becky Beckhusen had 16, and Jessie Webb made 10. Free throws averaged a 50 percent.

Jo Beckhusen, Debra McNeill, Debbie Ruzicka, and Gail Orsag played the guard position. The Badgerette substitutes Marcia Barkemeyer, Nancy Vaculin, Terry Zajicek, and Laua Junek also contributed to the victory.

The Bartlett offense consisted of Davis with 7, Lindeman and Bunker with 6, Mayse with 2, and Street had 1. Theirs was a 80 percent free throw average.

Guards were Davis, Godison, and Lindeman.

FINAL GAME

The Badgerettes, defending champions of the Bartlett Tournament from last year, completed their two win tourney record with a final blast of 56-27 over the Thrall girls. The victory clinched the championship title once more for the Badgerettes.

Becky Beckhusen, All - Tournament Forward, made 25 points that Saturday night. Linda Marek had 17, Jessie Webb dumped 13, and Marcia Barkemeyer roped 1 on a free shot. Nancy Vaculin also played forward. The girls had a 48 percent in free throws.

Debbie Ruzicka, Debra McNeill, Gail Orsag, and All - Tournament Jo Beckhusen were BHS guards. Laura Junek and Terry Zajicek were Badgerette substitutes.

Buckholts also added to its honors the Girl's Sportsmanship award. The coaches and referees agree on which team played their games most sportmanlike and award this trophy to that team.

For Thrall, Schuenche led with 8, Jackson and Hollie both had 7, and Robertson made 5. They had 50 percent in free throws.

Guards were Fleming, Zamorsky, and Patschke.

Buckholts will be playing in the Thrall Tournament Thursday, Friday, and Saturday. Both teams will play Hutto for their first game.

THE CARR RATINGS

BY: DON CARR

TOP TWENTY TEAMS - DECEMBER 5, 1971:

1 - NEBRASKA	- 118.8	11 - ARIZONA STATE	- 104.0
2 - ALABAMA	- 118.1	12 - PENN STATE	- 103.8
3 - OKLAHOMA	- 115.4	13 - NOTRE DAME	- 102.3
4 - MICHIGAN	- 110.7	14 - HOUSTON	- 102.0
5 - AUBURN	- 108.8	15 - STANFORD	- 101.6
6 - GEORGIA	- .07.0	16 - ARKANSAS	- 100.8
7 - COLORADO	- 106.4	17 - FLORIDA STATE	- 100.1
8 - TENNESSEE	- 106.3	18 - MISSISSIPPI	- 100.0
9 - L. S. U.	- 104.5	19 - IOWA STATE	- 98.9
10 - TEXAS	- 104.2	20 - TOLEDO	- 98.5

COLLEGE DIVISION TOP TWENTY TEAMS - DECEMBER 5, 1971:

1 - TENNESSEE STATE	- 86.9	11 - WEBER STATE	- 79.6
2 - McNEESE STATE	- 86.4	12 - ARKANSAS TECH	- 79.4
3 - DELAWARE	- 85.1	13 - TRINITY-TEXAS	- 79.3
4 - WESTERN KENTUCKY	- 84.3	14 - LONG BEACH STATE	- 79.2
5 - LOUISIANA TECH	- 84.0	15 - LIVINGSTON-ALABAMA	- 78.4
6 - EASTERN MICHIGAN	- 83.0	16 - NORTH DAKOTA STATE	- 78.1
7 - GRAMBLING	- 82.4	17 - BALDWIN WALLACE	- 77.6
8 - SOUTHWEST TEXAS	- 82.3	18 - TENNESSEE TECH	- 76.9
9 - AKRON	- 82.1	19 - N. W. LOUISIANA	- 76.5
10 - TAMPA	- 81.9	20 - HOWARD PAYNE	- 76.4

FAVORITE	MARGIN	OPPONENT
PRO FOOTBALL OF 12-11-71:		
BALTIMORE	1	MIAMI
MINNESOTA	3	DETROIT
PRO FOOTBALL OF 12-12-71:		
BUFFALO	3	HOUSTON
CHICAGO	3	GREEN BAY
CINCINNATI	7	PITTSBURGH
DALLAS	7	NEW YORK GIANTS
KANSAS CITY	3	OAKLAND
NEW ORLEANS	1	CLEVELAND
NEW YORK JETS	14	NEW ENGLAND
PHILADELPHIA	1	ST. LOUIS
SAN DIEGO	1	DENVER
SAN FRANCISCO	14	ATLANTA
PRO FOOTBALL OF 12-13-71:		
LOS ANGELES	3	WASHINGTON
ORANGE BLOSSOM CLASSIC - 12-11-71:		
FLORIDA A & M	3	KENTUCKY STATE
SHARE BOWL - 12-11-71:		
CARSON NEWMAN	3	FAIRMONT
NCAA BOARDWALK BOWL - 12-11-71:		
DELAWARE	17	C. W. POST
NCAA CAMELLIA BOWL - 12-11-71:		
BOISE STATE	3	CHICO STATE
NCAA GRANTLAND RICE BOWL - 12-11-71:		
TENNESSEE STATE	1	McNEESE STATE

NOTE:
FINAL RATINGS ARE SENT AFTER THE BOWLS:

FAVORITE	MARGIN	OPPONENT
NCAA PIONEER BOWL - 12-11-71:		
LOUISIANA TECH	1	EASTERN MICHIGAN
SUN BOWL - 12-18-71:		
L. S. U.	7	IOWA STATE
PASADENA BOWL - 12-18-71:		
SAN JOSE STATE	1	MEMPHIS STATE
LIBERTY BOWL - 12-20-71:		
TENNESSEE	7	ARKANSAS
FIESTA BOWL - 12-27-71:		
ARIZONA STATE	7	FLORIDA STATE
TANGERINE BOWL - 12-28-71:		
TOLEDO	28	RICHMOND
PEACH BOWL - 12-30-71:		
MISSISSIPPI	1	GEORGIA TECH
BLUEBONNET BOWL - 12-31-71:		
COLORADO	3	HOUSTON
GATOR BOWL - 12-31-71:		
GEORGIA	10	NORTH CAROLINA
COTTON BOWL - 1-1-72:		
TEXAS	3	PENN STATE
ROSE BOWL - 1-1-72:		
MICHIGAN	7	STANFORD
SUGAR BOWL - 1-1-72:		
OKLAHOMA	7	AUBURN
ORANGE BOWL - 1-1-72:		
NEBRASKA	1	ALABAMA

SEASONS RECORD: HIT-1627 MISSED-456 TIED-36 PCT-781

COPYRIGHT 1971 BY THE CARR RATINGS SERVICE

DO THE FOLLOWING RATINGS LOOK FAMILAR ?

1 - NEBRASKA
2 - ALABAMA
3 - OKLAHOMA
4 - MICHIGAN
5 - AUBURN

NO, THIS IS NOT A COPY OF ONE OF THIS WEEKS WIRE SERVICE POLLS: THIS IS THE TOP FIVE TEAMS FROM "THE CARR RATINGS OF OCTOBER 10, 1971", TWO MONTHS AGO, WHEN THE SEASON WAS ONLY A VERY FEW WEEKS OLD. IT APPEARS THAT THEY NOW AGREE WITH US...

* *

DO WE HIT THE BIG GAMES ? WELL THE BIG GAMES OF RECENT WEEKS ARE SHOWN BELOW !!

L. S. U.	20	OVER	NOTRE DAME
NEBRASKA	4	OVER	OKLAHOMA
ALABAMA	24	OVER	AUBURN
TENNESSEE	20	OVER	PENN STATE

WE HIT EVERY SINGLE ONE OF THESE GAMES AND NONE OF OUR COMPETITORS MANAGED TO DO SO, IN FACT; THE BIGGEST ADVERTISED "COMPUTER SERVICE" MANAGED TO MISS THEM ALL.

* *

A COMPARISON OF THE CARR RATINGS, AND THEIR TWO MAJOR COMPETITORS, IS SHOWN BELOW: THIS IS COMPLETE THROUGH THE GAMES OF DECEMBER 4, 1971:

	HIT:	MISSED:	TIES:	PCT:
CARR RATINGS---	1627	456	36	781
COMPETITOR # 1-	1203	503	30	705
COMPETITOR # 2-	735	329	16	691

* *

1971-72 YOE BASKETBALL

DATE	VS	SITE
NOV. 19	WEST	WEST
NOV. 23	ROBINSON	ROBINSON
NOV. 27	ROCKDALE	CAMERON
NOV. 30	BELTON	CAMERON
DEC. 2-3-4 TOURNAMENT		ROUND ROCK
DEC. 6	GATESVILLE	CAMERON
DEC. 7	BELTON	BELTON
DEC. 9-10-11	ROCKDALE	TOURN.
DEC. 14	ROBINSON	CAMERON
DEC. 21	ROCKDALE	ROCKDALE
DEC. 23	ROSEBUD-LOTT	ROSEBUD-LOTT

DATE	VS	SITE
DEC. 27-28	TAYLOR TOURN.	
JAN. 4	WEST	CAMERON
*JAN. 7	GEORGETOWN	CAMERON
*JAN. 14	ELGIN	CAMERON
*JAN. 18	CALDWELL	CALDWELL
*JAN. 21	WESTLAKE	CAMERON
*JAN. 25	ROUND ROCK	ROUND ROCK
*JAN. 28	GEORGETOWN	GEORGETOWN
*FEB. 1	ELGIN	ELGIN
*FEB. 4	CALDWELL	CAMERON
*FEB. 8	WESTLAKE	WESTLAKE
*FEB. 11	ROUND ROCK	CAMERON

*DISTRICT 20 AA PLAY

Kenneth Thweatt Shell Service Sta.
SHELL PRODUCTS
MULTIMILE TIRES
301 4th. 697-2051

Hornung Hatchery
HATCHING ALL POPULAR BREEDS OF CHICKENS
Cameron, Texas

Cameron Machine Shop
HERMAN & CLARENCE HANEL
Temple Hwy 697-3621

E. L. Wied Hardware
SUPPORTING THE YOEMEN
Cameron, Tex.

Precision Automotive Grinding Co.
POPULAR MUFFLERS ONLY 9.50

WE'RE FOR YOU YOEMEN
Klecka's Mobil Service Station
MOBIL PETROLEUM PRODUCTS
4th & Travis 697-3481

The Citizens National Bank
MAKE OUR BANK YOUR BANK
Cameron, Tex.

Mack's Oil Co.
PHILLIPS PETROLEUM PRODUCTS
MACK'S AUTOMATIC CARWASH
697-6642 Cameron
30 Yrs. of Service with Integrity

THIS BASKETBALL FEATURE MADE POSSIBLE BY THE ABOVE BUSINESSES

The yeast-rising loaf

Wedding Plans Told

Christ Episcopal Church of Temple will be the setting January 8, 1972, for the wedding of Miss Cynthia Ann Paulk and Dennis Ray Woodum.

Mrs. Marilyn W. Paulk has announced the engagement of her daughter to the son of Mr. and Mrs. R. J. Woodum of Cameron.

The bride-elect, who attended Waco schools, is a graduate of Temple High School and is a student at Temple Junior College. The prospective bridegroom is a graduate of Yoe High School in Cameron and is a student at Sam Houston State University, Huntsville.

Miss Paulk is the granddaughter of Mrs. Tom Wardlaw and the niece of Mr. and Mrs. T. H. Wardlaw of Cameron.

Personal Mention

Out of town guests in the James Brock home and studio-gallery during Thanksgiving holidays and the weekend were Mrs. Bryan Marsh and three children of Dallas, Mrs. F. Earl Davis of Harlingen, Mr. and Mrs. Charles Hensarling and two sons James and Jeb of Bryan, Mr. and Mrs. Wally Lemm of Houston, Dr. and Mrs. Robert E. Myers, Dr. and Mrs. N. G. Lawyer and Dr. and Mrs. Robert Hirsch, all of Temple, and John David Heath of Houston.

Dr. and Mrs. Alan Pressman of New York City are visiting Mr. and Mrs. J. W. Neeley. They will stay for two weeks. Mrs. Pressman is the former Pamela Neeley.

Dinner guests in the home of Mrs. Marie Parma last Sunday were Rev. John T. Geiser, Rev. Pete McCabe and Miss Theresa Boeshelt.

TOO LATE TO CLASSIFY

BACK YARD SALE - 302 N. Ross (on Temple Highway). Saturday 8:45 a.m. to 5:30 p.m. 77-1tc

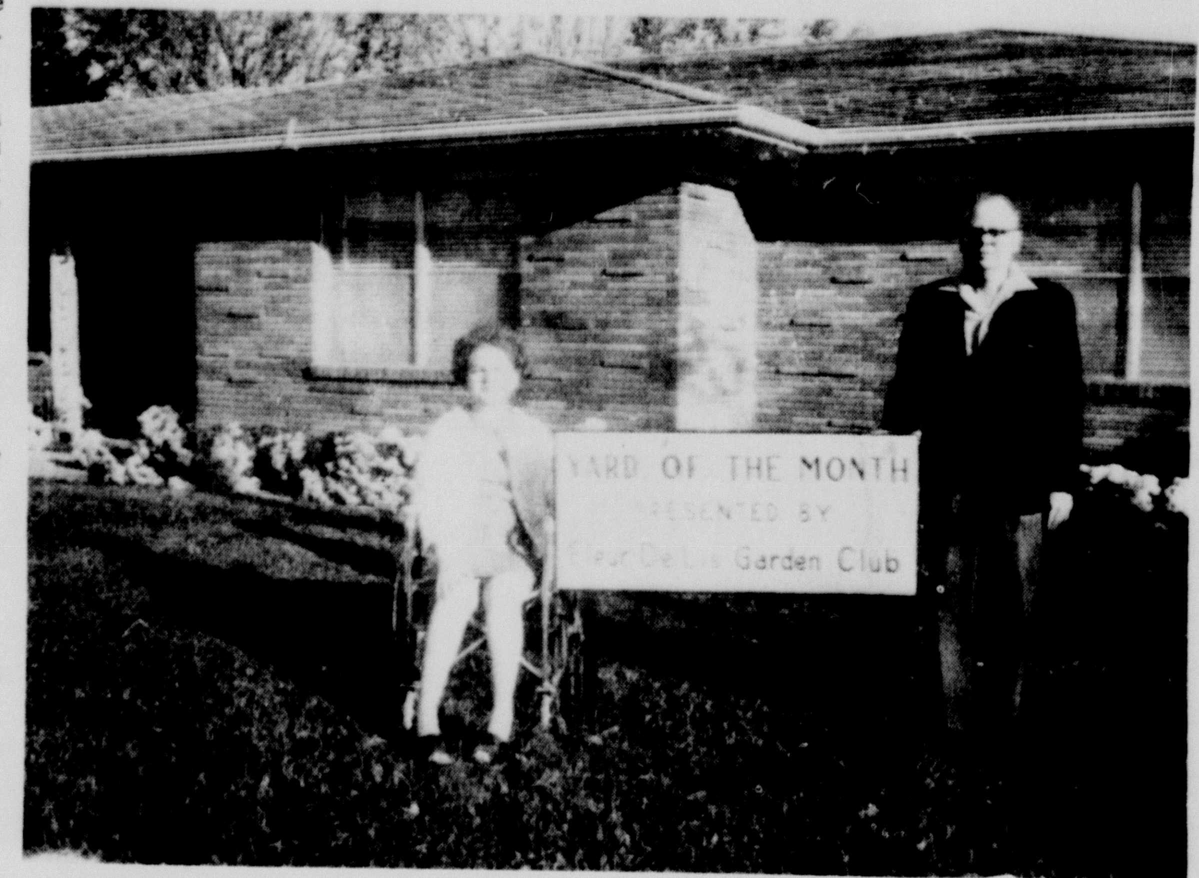

PROFUSION of yellow and lavender mums at the Albert Hajovsky residence, 606 E. 6th St., won the Fleur de lis Garden Club 'Yard of the Month' award for December. The Hajovsky's plan seasonal plantings for continuous color in the beds bordering their home.

Oyster Stew For Traditional Holiday

How long since you've made a buttery, hot kettle of oyster stew for your family? Never? Shame on you! Oysters are an excellent choice for your menu because they are a high protein food, rich in copper, iron, iodine and other essential minerals.

The warning to only eat oysters in months that have an "R" in them (September through April) is a holdover from the days of poor refrigeration and transportation. It was unwise to eat oysters during the summer months.

Now there are wholesome oysters available all through the year. But the peak harvest is just beginning off the Gulf coast of Texas, and that means an abundant supply for Texans and their neighbors.

Traditionally, oyster stew is made of oysters, milk and butter. Try this newer version that is special enough for holidays and simple enough for a family supper.

If you would like other free recipes send a postcard with your name and address to: Texas Parks and Wildlife Department, John H. Reagan Building, Austin, Texas 78701.

HOLIDAY OYSTER STEW

2 cans (12 oz. ea.) oysters
2 slices bacon, chopped
1/3 cup chopped onion
1 can (10 1/4 oz.) frozen condensed cream of potato soup
4 cups oyster liquid and half and half cream
1 3/4 teaspoons salt
dash white pepper
chopped parsley

Drain oysters, reserving liquor. Fry bacon until crisp. Remove bacon from fat. Cook onion in bacon fat until tender. Add soup, oyster liquor, cream and seasonings; heat, stirring occasionally. Add bacon and oysters; heat for three to five minutes longer or until edges of oysters begin to curl. Sprinkle with parsley. Serves six.

Church Ceremony Unites Couple

Miss Beverly Carol Mowdy, daughter of Mr. and Mrs. Willis Mowdy of Rockdale and Mr. Timothy Leon Tucker, son of Mr. and Mrs. Howard Tucker, Cameron, were married at 2 p.m. November 27 in the First United Methodist Church, Cameron.

Rev. Alvis Coleman performed the double ring ceremony. Wedding music was presented by Mrs. Nonnie Blackburn of Rockdale.

Given in marriage by her father, the bride wore a formal traditional gown of hand clipped Chantilly lace fashioned with a basque bodice, sabrina neckline and long tapered and ruffled sleeves. A tiered bouffant skirt swept to a full cathedral train. A coif of lace petal outlined in pearls held a tiered English illusion veil.

She carried a cascade of white carnations centered with pink sweetheart roses.

Miss Penny Mowdy of Rockdale, sister of the bride, was maid of honor. Bridesmaids were Shirley Mikulec, sister of the bride, Georgeena Hillman, Trixie Mowdy, cousin of the bride, Theresa Wise and Gloria Darby.

The bride's attendants wore matching floor length chiffon gowns with white clumen lace empire bodice and long bishop sleeves. Each carried a long stem pink rose.

Cindy Mowdy, sister of the bride, was flower girl and Dean Henson, cousin of the bride, was ring bearer.

Donnie Tucker served his brother as bestman. Groomsmen were Frankie Mikulec, the bride's brother-in-law, Randy Braden, Lee Moody, Ricky Hairston and Ben White.

Ushers were Danny Henson, Mike Young, David Tucker and Micheal Darilek.

Witnesses were Nook Henson, Jr., uncle of the bride, and James Tucker, uncle of the groom.

The bride's mother wore a pink double knit dress with gold trim and a corsage of pink carnations and roses. The groom's mother wore blue double knit with lace sleeves and collar and a corsage of pink carnations and roses.

A reception was held at SPJST Hall in Buckholts.

Barbara Beard of Thorndale registered guests. Others in the houseparty were Veronica Tepera, Karen Taylor, Vicki and Diane Smith.

Following a wedding trip the couple is at home at 802 West Main, Cameron.

MR. AND MRS. TIMOTHY LEON TUCKER

A weekly public service feature from the Texas State Department of Health

Accent on Health

J.E. PEAVY, M.D., Commissioner of Health

Doctors are increasingly worried over what seems to be a general confusion among the public about measles and German measles. They are two distinct diseases caused by two different viruses.

Measles, or rubeola, is perhaps the most underrated of all childhood diseases. Measles can kill or, more often leave a lifelong legacy of brain damage or deafness. Since encephalitis occurs in a small but significant number of measles cases, and permanent disability occurs in a fair portion of these, this year's upsurge will sentence several thousand children to some sort of brain damage. Rubeola most frequently strikes preschoolers.

Until 1963, measles was virtually unstoppable. Today, one dose of measles vaccine given to children 12 months or older offers almost 100 percent protection. It's the best odds a parent can find anywhere in child health care these days.

German measles, or rubella, is less contagious and occurs more frequently among young adults. Women stricken with rubella during the first three months of pregnancy run a great risk of bearing retarded or handicapped children.

Sometimes called German measles (though it has no relation whatever to the other variety), rubella is one of the mildest infectious diseases of childhood. Many youngsters actually go through rubella without knowing they have it. But when the virus is transmitted to the pregnant mother the results can be devastating. Following the 1964-65 rubella epidemic, an estimated 20,000 babies were born with severe birth defects.

With another epidemic predicted for 1972 or 1973 the only way to prevent an equally large harvest of deaf, blind, and mentally retarded infants is immunization of children between 12 months of age and puberty. The epidemic is expected because rubella outbreaks historically run in cycles of seven to ten years.

Separate immunization shots are available for both rubeola and rubella. Unfortunately most mothers are unaware of this and assume that a single shot protects children against all types of measles. This misconception leaves the children open to infection by one or the other of the viruses.

Children's Movie Sat.

A special children's film classic will be featured at the Arts and Service League 'Matinee Movie' at 3 p.m. Saturday, December 11, at Simon George Hall.

Mrs. Charles Chandler, chairman of the Matinee Movie program, said all area children are invited to attend. Admission charge for the movie, which lasts from 3 to 5 p.m., is 25 cents. Soft drinks will be on sale during intermission.

B&P Club Plans Party

The Business and Professional Women's Club met to plan its Christmas party in the clubhouse at 4th and Milam Monday.

Mrs. Willie Falkner presided at the business session.

Sandwiches, potato chips, cake and root beer were served to the 13 members present by Mrs. Vance Werner.

MH-B Art Show Set

Work by Mary Harden Baylor College art students will be featured at an exhibit and sale in Hardy Hall on the Belton campus Thursday and Friday, December 9 and 10.

The show, which includes work by Mrs. Charles Chandler of Cameron, will be staged from 12 noon to 5 p.m. Thursday and from 9 a.m. to 5 p.m. Friday.

Births

To Mr. and Mrs. Kenneth Harber of Bryan, a girl, Robin Lynn, 7 pounds 9 1/4 ounces, born December 5 at 4 a.m. in Bryan. Grandparents are Mr. and Mrs. Herbert Harber of Maysfield and Mr. and Mrs. W. J. Wise of Cameron.

School Menu

MONDAY, DEC. 13
Fish portions
Tri taters, catsup
Mixed vegetables
Peach halves
Hot rolls, milk

TUESDAY
Meat and spaghetti
Buttered corn
Lettuce, tomato salad
Fruit
Hot roll, milk

WEDNESDAY
Roast beef, gravy
Creamed potatoes
Green beans
Cranberry sauce
Hot roll, milk

THURSDAY
Hamburger, bun
Lettuce, pickle, onion and tomato
Potato salad
Fruit, milk

FRIDAY
Beef taco
Pinto beans
Lettuce, tomato salad
Fruit
Hot roll, milk

Buckholts

MONDAY, DEC. 13
Pizza pie
Mixed vegetables
Peanut butter crackers
Ice cream, milk

TUESDAY
Chili
Coleslaw
Buttered potatoes
Crackers
Donuts, applesauce
Milk

WEDNESDAY
Hot dogs, chips
Lettuce, tomato salad
Creamed corn, onions
Jello, Cookies, milk

THURSDAY
Brown beans
Cheese
Greens, onions
French fries
Cornbread, butter
Banana pudding, milk

FRIDAY
Turkey, dressing, gravy
Carrot sticks
Green beans
Cranberry sauce
Bread, butter
Peaches, milk

MALCIK'S
Answers TO YOUR Gift Problems

GIBSON REFRIGERATORS AND APPLIANCES
A Big Selection To Choose From

Helpful Hints FOR CHRISTMAS SHOPPERS

Dearborn Heaters
Zenith TV'S
Living Room Suites
Bedroom Suites
Maytag Washers And Dryers
Hot Point -- Washers & Dryers
And Serta Mattresses

TAPPAN & HOTPOINT RANGES
We Have Just The Right Range For You.
Shop Our Store Today-

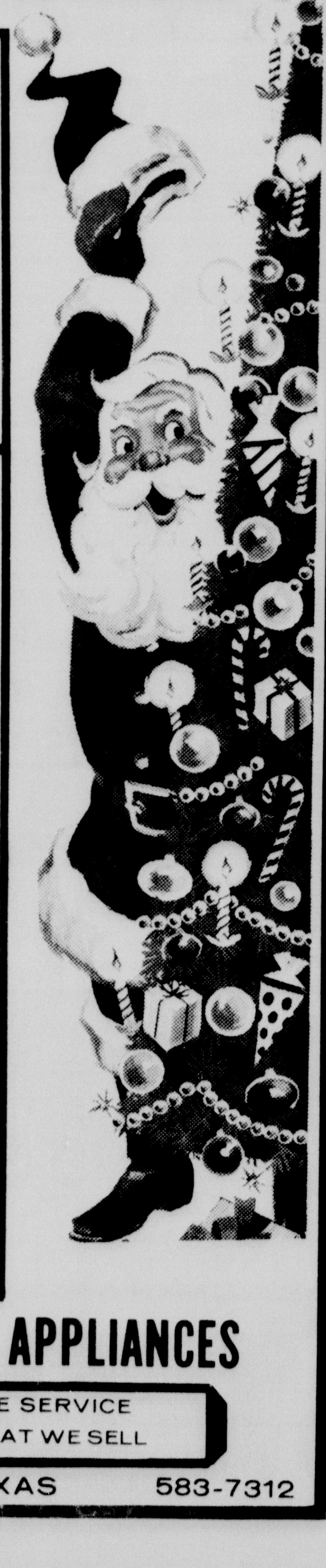

MALCIK'S FURNITURE & APPLIANCES
For The Protection & Convience Of Our Customers
WE SERVICE WHAT WE SELL
323 MAIN ST. ROSEBUD, TEXAS 583-7312

FRIDAY DEC. 10th
8 KING SIZE WALLET CREATIVE COLOR PORTRAITS FOR ONLY 99¢
ORDER PICTURES FOR CHRISTMAS NOW

PHOTO HOURS 9 A.M. TO CLOSING
NO LIMIT
GET PICTURES MADE OF GRANDPA, GRANDMA DAD, MOM AND ALL THE LITTLE ONES AT THESE SAME LOW PRICES!
SHUGART COLOR PHOTOS
BEN FRANKLIN

ENJOY FLOWERS FROM FOSTER'S THIS CHRISTMAS
READY FOR IMMEDIATE DELIVERY ---
POINSETTAS
MUMS
FOSTERS FLOWERS
405 E. 4 697-3552

SPORTS

Yoemen Drop Gatesville, Belton; JV's Score Win

By Marilyn Hauk

The Yoemen overpowered Gatesville Monday night 70-62. John Barron was high scorer with 26 points, the result of 12 field goals and 2 free throws.

A tie of 60-60 at the end of the game forced the players into overtime. A lead of 8 points gave the Yoemen the game.

Other scorers were Jackie Chubb -- 17 points; Will Turner -- 8 points; Dean Prokisch -- 5 points; Rock Thwett -- 5 points; and Donald Ellison and David Hornung with 4 points each.

In Tuesday's game the Yoemen edged by Belton 48-45. John Barron was high scorer for the game with 19 points.

Also scoring were Jackie Chubb -- 12 points; Will Turner -- 9 points; and Dean Prokisch and Rock Thweatt with 4 points each.

John Barron hit 3 free throws in the last minute of throws in the last minute and a half to break a tie of 45-45.

The Yoe Junior Varsity bowed to the Belton Junior Varsity Tuesday night 46-38.

Derrick Homer was high scorer for the game with 17 points. Also scoring for the Yoemen were Rickey Sapp -- 8 points; George Whiteside -- 6 points; Lonnie Hemphill and Johnson -- 3 points each; and Jones with 1 point.

The J. V. won Monday's game with Gatesville 51-35. Derrick Homer was also high scorer in that game with 13 points made by 6 field goals and 1 free throw. Rickey Sapp was right behind him with 12 points, the result of 5 field goals and 2 free throws.

Other scorers were Lonnie Hemphill - 10 points; Jones -- 5 points; Johnson -- 4 points; George Whiteside -- 3 points; and Rickey Williams and K. Homer -- 2 points each.

Back To Bicycling

What's the newest solution to the pollution/transportation/recreation crunch? Bicycling! Not that pedal-pushing itself is new, but it hasn't been this popular since pre-horseless carriage days. And the age of the typical "easy riders" has changed: through 1969, 85% of the bikes sold went to kids aged 5-15; 30-35% of 1971 sales were to adults.

Adults started using bikes to commute to work, and now cycling is part of their recreational program. They've pushed for the development of Bikeways — special safe routes for bike riders. From New York City's Central Park (closed to auto traffic during weekends and certain evenings) to Oregon's forests, bikers are everywhere. In fact, Oregon just passed a bill providing $2.4 million for Bikeways construction.

Families all over the country now take day trips via Bikeways. But biking can be strenuous, so it's up to mom to fill the bike baskets with a nutritious lunch — and something to clean up sticky fingers afterwards.

Total one year bike sales jumped from 7,000,000 to 8,500,000 this year. Why? They don't pollute, and you exercise in transit. You don't own a bike? Ask your neighbor — he probably does!

Badgers Win Sportsman Trophy In Bartlett Tourney

Thursday morning at 9:30 the Buckholts Badgers met Granger in the first game of the Bartlett Tournament. The Badgers yielded to a 55-16 score, while Granger went on to win the boy's championship.

Larry Orsag led Buckholts with 8 points. Carl Tomascik had 3 while Glenn Roesler and Harold Gaas both had 2. Dale Walzel rounded it out with 1 point. They had a free shot average of 40 percent.

Granger's high pointer was Fails with 16. Michalik had 13, Janak scored 10, Camerek was next with 9, and Cavanaugh finished with 7. They completed a 45 percent in free throws.

The Badgers battled to a close defeat Friday morning against Florence. Their second and last game of the Tournament ended in a 33-28 score.

Larry Orsag and Carl Tomascik both paced the Badgers with 10 apiece. Dale Wazel had 5 and Glenn Roesler dumped 4. Free throw percentage was 35.

Harins led Florence with 9, while Standard and Caskey both had 8. Atkinson bucketed 6 and Chestnut made 2. Theirs was 38 percent in free throws.

The Badgers did earn a trophy, however, for their efforts. The sportmanship title was awarded to them for their outstanding conduct while playing their two games. The coaches and referees decide on the most sportmanlike team for this award.

8th Graders Win Tourney At Caldwell

The Cameron Junior High eighth graders won the Caldwell tournament with Caldwell coming in second and Snook third.

In the first game Cameron defeated Brenham 62-36 to take an early lead. High point men were M. White and R. Bennett with 19 points each.

D. Hollas and J. White scored each 10 and 2 points were scored by F. Tena and K. Scott.

In the second game A&M Consolidated fell to the Cameron team, 50-32, R. Bennett was high pointer with 20, followed by J. White with 10 and M. White, 9; D. Hollas, 7; and K. Scott 6.

Cameron then went on to defeat Caldwell in a 67-42 game. High scorer was J. White with 17 points. R. Bennett scored 16 and M. White 13. K. Scott scored 8, D. Hollas 4, M. Fritz and M. Michalka 2 each, and 1 for G. Goeke.

Chosen All - Tournament were J. White and R. Bennett.

Total scoring went: M. White 41, G. Goeke 1, R. Bennett 55, D. Hollas 21, J. White 37, F. Tena 2, K. Scott 16, M. Michalka 2, M. Fritz 2.

Yoe Loses In Tourney

By Marilyn Hauk

The Cameron Yoeman competed in the Round Rock Tournament last Thursday, Friday, and Saturday.

Thursday the Yoemen played Killeen junior varsity and defeated them 63-42. John Barron was high point man with 20 points. Jackie Chubb and Will Turner each scored 12 points.

In Friday's game the Yoemen were defeated for the first time this year, 58-42. John Barron and Jackie Chubb tied for high point man with 13 points each.

The Yoemen were also defeated in Friday's game 69-54 by Georgetown. Sixteen points made John Barron high point man and Jackie Chubb scored 11 points.

John Barron was chosen All-Tournament.

Dec. 18-21 Fiesta de las Luminarias, San Antonio. A festival of light highlighting the Christmas celebrations along Paso Del Rio, the river walk, in the Alamo city. Over 2,000 candles will line the river as carollers perform on river barges. On the 19th, **Las Posadas**, a traditional Latin American pre-nativity celebration, is staged along Paso Del Rio. This unique Christmas observance combines the rich Spanish heritage of San Antonio with traditional Christmas celebrations.

Dec. 19-20 The 43rd Annual Albany Nativity, Albany. Two performances nightly at 7:30 and 8:45.

Badgerettes Win Bartlett Tourney

The Badgerettes got off to a good start Thursday in the Bartlett Invitational Tournament by defeating Leander 48-29.

Becky Beckhusen led with 18 points. Jessie Webb and Linda Marek were right behind her with 15 points each. Marcia Barkemeyer and Nancy Vaculin also worked in as forwards. They combined to total a 26 percent in free throws.

BHS guards were Debra McNeill, Debbie Ruzicka, Jo Beckhusen, and Gail Orsag. Terry Zajicek and Laura Junek also made up the Badgerette line-up.

Leander's Blair was high pointer with 12, while Tredemeyer and Hoyt rounded out with scores of 9 and 8. Their percentage was 40.

Guards were Bratright, Dodson, and Giddins.

The Badgerettes made their way to the finals Friday with 49-22 victory over the Bartlett Lassies.

Linda Marek was high pointer for Buckholts with 23 points while Becky Beckhusen had 16, and Jessie Webb made 10. Free throws averaged a 50 percent.

Jo Beckhusen, Debra McNeill, Debbie Ruzicka, and Gail Orsag played the guard position. The Badgerette substitutes Marcia Barkemeyer, Nancy Vaculin, Terry Zajicek, and Laua Junek also contributed to the victory.

The Bartlett offense consisted of Davis with 7, Lindeman and Bunker with 6, Mayse with 2, and Street had 1. Theirs was a 80 percent free throw average.

Guards were Davis, Godison, and Lindeman.

FINAL GAME

The Badgerettes, defending champions of the Bartlett Tournament from last year, completed their two win tourney record with a final blast of 56-27 over the Thrall girls. The victory clinched the championship title once more for the Badgerettes.

Becky Beckhusen, All - Tournament Forward, made 25 points that Saturday night. Linda Marek had 17, Jessie Webb dumped 13, and Marcia Barkemeyer roped 1 on a free shot. Nancy Vaculin also played forward. The girls had a 48 percent in free throws.

Debbie Ruzicka, Debra McNeill, Gail Orsag, and All - Tournament Jo Beckhusen were BHS guards. Laura Junek and Terry Zajicek were Badgerette substitutes.

Buckholts also added to its honors the Girl's Sportsmanship award. The coaches and referees agree on which team played their games most sportmanlike and award this trophy to that team.

For Thrall, Schuenche led with 8, Jackson and Hollie both had 7, and Robertson made 5. They had 50 percent in free throws.

Guards were Fleming, Zamorsky, and Patschke.

Buckholts will be playing in the Thrall Tournament Thursday, Friday, and Saturday. Both teams will play Hutto for their first game.

THE CARR RATINGS

BY: DON CARR

TOP TWENTY TEAMS - DECEMBER 5, 1971:

1 - NEBRASKA	- 118.8	11 - ARIZONA STATE	- 104.0
2 - ALABAMA	- 118.1	12 - PENN STATE	- 103.8
3 - OKLAHOMA	- 115.4	13 - NOTRE DAME	- 102.3
4 - MICHIGAN	- 110.7	14 - HOUSTON	- 102.0
5 - AUBURN	- 108.8	15 - STANFORD	- 101.6
6 - GEORGIA	- 107.0	16 - ARKANSAS	- 100.8
7 - COLORADO	- 106.4	17 - FLORIDA STATE	- 100.1
8 - TENNESSEE	- 106.3	18 - MISSISSIPPI	- 100.0
9 - L. S. U.	- 104.5	19 - IOWA STATE	- 98.9
10 - TEXAS	- 104.2	20 - TOLEDO	- 98.5

COLLEGE DIVISION TOP TWENTY TEAMS - DECEMBER 5, 1971:

1 - TENNESSEE STATE	- 86.9	11 - WEBER STATE	- 79.6
2 - McNEESE STATE	- 86.4	12 - ARKANSAS TECH	- 79.4
3 - DELAWARE	- 85.1	13 - TRINITY-TEXAS	- 79.3
4 - WESTERN KENTUCKY	- 84.3	14 - LONG BEACH STATE	- 79.2
5 - LOUISIANA TECH	- 84.0	15 - LIVINGSTON-ALABAMA	- 78.4
6 - EASTERN MICHIGAN	- 83.0	16 - NORTH DAKOTA STATE	- 78.1
7 - GRAMBLING	- 82.4	17 - BALDWIN WALLACE	- 77.6
8 - SOUTHWEST TEXAS	- 82.3	18 - TENNESSEE TECH	- 76.9
9 - AKRON	- 82.1	19 - N. W. LOUISIANA	- 76.5
10 - TAMPA	- 81.9	20 - HOWARD PAYNE	- 76.4

FAVORITE	MARGIN	OPPONENT
PRO FOOTBALL OF 12-11-71:		
BALTIMORE	1	MIAMI
MINNESOTA	3	DETROIT
PRO FOOTBALL OF 12-12-71:		
BUFFALO	3	HOUSTON
CHICAGO	3	GREEN BAY
CINCINNATI	7	PITTSBURGH
DALLAS	7	NEW YORK GIANTS
KANSAS CITY	3	OAKLAND
NEW ORLEANS	1	CLEVELAND
NEW YORK JETS	14	NEW ENGLAND
PHILADELPHIA	1	ST. LOUIS
SAN DIEGO	1	DENVER
SAN FRANCISCO	14	ATLANTA
PRO FOOTBALL OF 12-13-71:		
LOS ANGELES	3	WASHINGTON
ORANGE BLOSSOM CLASSIC - 12-11-71:		
FLORIDA A & M	3	KENTUCKY STATE
SHARE BOWL - 12-11-71:		
CARSON NEWMAN	3	FAIRMONT
NCAA BOARDWALK BOWL - 12-11-71:		
DELAWARE	17	C. W. POST
NCAA CAMELLIA BOWL - 12-11-71:		
BOISE STATE	3	CHICO STATE
NCAA GRANTLAND RICE BOWL - 12-11-71:		
TENNESSEE STATE	1	McNEESE STATE

NOTE:
FINAL RATINGS ARE SENT AFTER THE BOWLS:

FAVORITE	MARGIN	OPPONENT
NCAA PIONEER BOWL - 12-11-71:		
LOUISIANA TECH	1	EASTERN MICHIGAN
SUN BOWL - 12-18-71:		
L. S. U.	7	IOWA STATE
PASADENA BOWL - 12-18-71:		
SAN JOSE STATE	1	MEMPHIS STATE
LIBERTY BOWL - 12-20-71:		
TENNESSEE	7	ARKANSAS
FIESTA BOWL - 12-27-71:		
ARIZONA STATE	7	FLORIDA STATE
TANGERINE BOWL - 12-28-71:		
TOLEDO	28	RICHMOND
PEACH BOWL - 12-30-71:		
MISSISSIPPI	1	GEORGIA TECH
BLUEBONNET BOWL - 12-31-71:		
COLORADO	3	HOUSTON
GATOR BOWL - 12-31-71:		
GEORGIA	10	NORTH CAROLINA
COTTON BOWL - 1-1-72:		
TEXAS	3	PENN STATE
ROSE BOWL - 1-1-72:		
MICHIGAN	7	STANFORD
SUGAR BOWL - 1-1-72:		
OKLAHOMA	7	AUBURN
ORANGE BOWL - 1-1-72:		
NEBRASKA	1	ALABAMA

SEASONS RECORD: HIT-1627 MISSED-456 TIED-36 PCT-781

COPYRIGHT 1971 BY THE CARR RATINGS SERVICE

DO THE FOLLOWING RATINGS LOOK FAMILAR ?

1 - NEBRASKA
2 - ALABAMA
3 - OKLAHOMA
4 - MICHIGAN
5 - AUBURN

NO, THIS IS NOT A COPY OF ONE OF THIS WEEKS WIRE SERVICE POLLS: THIS IS THE TOP FIVE TEAMS FROM "THE CARR RATINGS OF OCTOBER 10, 1971", TWO MONTHS AGO, WHEN THE SEASON WAS ONLY A VERY FEW WEEKS OLD. IT APPEARS THAT THEY NOW AGREE WITH US...

* *

DO WE HIT THE BIG GAMES ? WELL THE BIG GAMES OF RECENT WEEKS ARE SHOWN BELOW !!

L. S. U.	20	OVER	NOTRE DAME
NEBRASKA	4	OVER	OKLAHOMA
ALABAMA	24	OVER	AUBURN
TENNESSEE	20	OVER	PENN STATE

WE HIT EVERY SINGLE ONE OF THESE GAMES AND NONE OF OUR COMPETITORS MANAGED TO DO SO, IN FACT; THE BIGGEST ADVERTISED "COMPUTER SERVICE" MANAGED TO MISS THEM ALL.

* *

A COMPARISON OF THE CARR RATINGS, AND THEIR TWO MAJOR COMPETITORS, IS SHOWN BELOW: THIS IS COMPLETE THROUGH THE GAMES OF DECEMBER 4, 1971:

	HIT:	MISSED:	TIES:	PCT:
CARR RATINGS---	1627	456	36	781
COMPETITOR # 1-	1203	503	30	705
COMPETITOR # 2-	735	329	16	691

* *

1971-72 YOE BASKETBALL

DATE	VS	SITE
NOV. 19	WEST	WEST
NOV. 23	ROBINSON	ROBINSON
NOV. 27	ROCKDALE	CAMERON
NOV. 30	BELTON	CAMERON
DEC. 2-3-4	TOURNAMENT	ROUND ROCK
DEC. 6	GATESVILLE	CAMERON
DEC. 7	BELTON	BELTON
DEC. 9-10-11	ROCKDALE	TOURN.
DEC. 14	ROBINSON	CAMERON
DEC. 21	ROCKDALE	ROCKDALE
DEC. 23	ROSEBUD-LOTT	ROSEBUD-LOTT

DATE	VS	SITE
DEC. 27-28	TAYLOR TOURN.	
JAN. 4	WEST	CAMERON
*JAN. 7	GEORGETOWN	CAMERON
*JAN. 14	ELGIN	CAMERON
*JAN. 18	CALDWELL	CALDWELL
*JAN. 21	WESTLAKE	CAMERON
*JAN. 25	ROUND ROCK	ROUND ROCK
*JAN. 28	GEORGETOWN	GEORGETOWN
*FEB. 1	ELGIN	ELGIN
*FEB. 4	CALDWELL	CAMERON
*FEB. 8	WESTLAKE	WESTLAKE
*FEB. 11	ROUND ROCK	CAMERON

*DISTRICT 20 AA PLAY

Kenneth Thweatt Shell Service Sta.
SHELL PRODUCTS
MULTIMILE TIRES
301 4th. 697-2051

Hornung Hatchery
HATCHING ALL POPULAR BREEDS OF CHICKENS
Cameron, Texas

Cameron Machine Shop
HERMAN & CLARENCE HANEL
Temple Hwy 697-3621

E. L. Wied Hardware
SUPPORTING THE YOEMEN
Cameron, Tex.

Precision Automotive Grinding Co.
POPULAR MUFFLERS ONLY 9.50

WE'RE FOR YOU YOEMEN
Klecka's Mobil Service Station
MOBIL PETROLEUM PRODUCTS
4th & Travis 697-3481

The Citizens National Bank
MAKE OUR BANK YOUR BANK
Cameron, Tex.

Mack's Oil Co.
PHILLIPS PETROLEUM PRODUCTS
MACK'S AUTOMATIC CARWASH
697-6642 Cameron
30 Yrs. of Service with Integrity

THIS BASKETBALL FEATURE MADE POSSIBLE BY THE ABOVE BUSINESSES

Obituaries

Vanek

Kristina Vanek, 82, died at 4 p.m. Sunday at her home, 500 N. Bowie.

She was born June 24, 1889 in Europe and had lived in Cameron for the past 30 years. She was a member of the KJZT Lodge.

Funeral service was held at 9:30 a.m. Tuesday at St. Monica's Catholic Church, Rev. John Geiser officiating. Burial was in the church cemetery.

Rosary was recited at 5 p.m. Monday at Marek - Burns - Laywell Funeral Home.

Survivors include two brothers, Frank Vanek and Rudolph Vanek, a sister, Frances Vanek, all of Cameron, and several nieces and nephews.

Pallbearers were Joe Vrazel, Louis Vrazel, Leo Vrazel, Ladis Vrazel, Jerry Kopriva and Frank Kopriva.

Maysfield News

By Mrs. V. N. Thweatt

Those visiting in the Roy Newton home this weekend were their son Mr. and Mrs. Bob Newton and Myran, Mr. Bill Newberry and Billy and Mr. and Mrs. Ronnie Beyer.

Mrs. W. C. Cooper visited Mrs. Dot Weise Sunday.

Mrs. Mariema Massengale, Mrs. Leota Thweatt and Mrs. Roy Newton visited Mrs. Corine Thweatt in St. Edward Hospital Sunday. Also they visited Mrs. Alice Jackson and Mary Alice while there.

Poage Raps Presidential Proposals

WASHINGTON

Chairman W. R. (Bob) Poage, D-Tex., of the House Committee on Agriculture, declared today that one of the President's governmental reorganization proposals would undermine the Department of Agriculture and greatly impede development of rural America.

The Texan expressed his views before the House Government Operations Subcommittee on Legislation and Military Operations during its consideration of an Administration - backed bill which would create a new Department of Community Development.

Pointing out that provisions of the bill call for transfer of jurisdiction over rural electrification, rural housing and rural water and sewer development from the Agriculture would certainly set back any prospects we have for making life better in rural America.

"I think that these programs should be in the Department of Agriculture, not only because that Department has for many years dealt directly with the needs of our countryside, and has the knowledge and expertise, but more improtantly, because that Department has the needed contacts with, and primary interest in, rural areas and has the sympathy for rural problems so necessary to their solution."

Personals

Barry Black and Gary Northcott spent the weekend in Fairfield with his grandmother, Mrs. Gladys Vaughn.

San Gabriel

By Mrs. Ralph Heisch

Funeral services for Miss Tilda Yeager were held at the Condra Funeral Chapel in Taylor Tuesday Nov. 30 at 2 p.m. with interment in the Taylor City Cemetery. Rev. Bill Parmer of Valley Mills a former pastor and Rev. Bob Wimberly officiated.

Mrs. Bill Daniels of Houston was overnight guest of her brother Jim Stewart and Mrs. Stewart Friday night.

Ryndall Brown of Houston was visiting friends in Thorndale and San Gabriel last week.

Mrs. Louise Black and Susie and Mrs. Walter McDaniel were in Taylor Saturday.

I would like to say a public "thank you" to Mrs. Hugo Linke for writing the San Gabriel news for me while we were visiting our son and family, Ralph Paul, Alice, Linda and Dale in Bellville and our brother and sister Cruso and Gladys Heisch in Galveston.

We were supper guests of Mr. and Mrs. W. E. Craft (Gladys Rae) on Saturday night and attended church in La Marque Sunday morning where my brother Rev. Paul Carroll is pastor.

Cruso Heisch was an overnight guest in our home Monday night where he brought us home. We had a wonderful trip.

Mr. Will Lovelace is home from the hospital in Temple and doing very well.

Born to Mr. and Mrs. Wayne Curry Saturday night at Johns Community Hospital in Taylor a baby boy. The new baby is welcomed by a brother, Bobby.

Mrs. Hugo Linke was in Cameron Tuesday night to teach the foreign mission book "New Drums Over Africa" at the Trinity Baptist Church. She was accompanied on the trip by Mrs. Calvin Loper.

Mr. and Mrs. W. L. Moore of Odessa and their grandson who is in the services and stationed at San Antonio were weekend guests of Mr. and Mrs. William Stigall.

Mr. and Mrs. Bob Evans and Travis and Chandler of Caldwell spent the day Saturday with her parents, Mr. and Mrs. Jim Stewart.

Rev. Bob Wimberly was well enough to bring the Sunday morning message at the San Gabriel Baptist Church. Mrs. Wimberly came home from the hospital Thanksgiving Day and is doing very well. There has been a lot of sickness in the neighborhood. Alone with the cold, wet weather, with rainfall measuring from 2 to 3 or more inches.

Mr. and Mrs. Emmet Andrews are planning to rebuild their home that was destroyed in the tornado as soon as the wreckage of their former home is cleared away. They are at present living in Rockdale.

Mrs. Charles Camp came home from Scott and White Hospital Sunday morning.

Mr. and Mrs. Walter McDaniel received word Saturday that their little grand niece Debra Green was severely burned at her home in Jasper and was flown to the John Sealy Hospital in Galveston. She is the granddaughter of Mr. and Mrs. Kenneth Daniel of Houston.

A State Farm Boatowners Policy insures your boat, motor and trailer and protects you against liability lawsuits. At low, low cost. State Farm is all you need to know about insurance. Call me.

A. N. (Al) Sloan
231 Ackermann
Rockdale, Texas
Ph. HI 6-2479

STATE FARM
STATE FARM INSURANCE
State Farm Fire and Casualty Company
Home Office: Bloomington, Illinois

ABIDING SAVIOR LUTHERAN
Rev. Donald E. Marquart, Pastor
Sunday School 9:00 a.m.
Morning Worship 10:00 a.m.

FIRST CHRISTIAN CHURCH
J. Lee Scott, Pastor
Sunday School 9:00 a.m.
Morning Worship 10:00 a.m.
Evening Service 7:00 p.m.
Mid-Week Bible Study
Choir Practice Wed. 7:00 p.m.

FIRST METHODIST CHURCH
Rev. Alvis Coleman, Pastor
Sunday School 9:45 a.m.
Morning Worship 10:55 a.m.
Evening Worship 5:00 p.m.
MYF 5:30 p.m.

PRIMERA IGLESIA BAUTISTA
Rev. David G. Flores, Pastor
Sunday School 9:45 a.m.
Morning Worship 11:00 a.m.
Training Union 6:00 p.m.
Evening Worship 7:00 p.m.
Prayer Service Wed. 7:00 p.m.

ALL SAINTS EPISCOPAL
Rev. Billy F. Tomlin, Pastor
Morning Prayer 9:00 a.m.
Holy Communion 1st Sunday
Office Hrs. Mon. & Fri. 9-5

GOSPEL TABERNACLE
Rev. H. M. Bowley, Pastor
Sunday School 9:45 a.m.
Worship Services 11:00 a.m.
Evening Services 7:45 p.m.
Mid-Week Services Tuesday and Thursday 7:45 p.m.

TRINITY BAPTIST CHURCH
Carl R. Nelson, pastor
Sunday School 10:00 a.m.
Morning Worship 11:00 a.m.
Training Union 6:00 p.m.
Evening Worship 7:00 p.m.
Wed. Evening Services 7:30 p.m.

BATTETOWN BAPTIST
Ed Mustoe, Pastor
Sunday School 10:00 a.m.
Morning Worship 11:00 a.m.
Training Union 6:00 p.m.
Evening Worship 7:00 p.m.
Wed. Prayer Meeting 7:00 p.m.

FIRST BAPTIST CHURCH
Rev. J. E. Lafferty, Pastor
Sunday School 9:45 a.m.
Morning Worship 10:55 a.m.
Church Training 7:00 p.m.
Evening Worship 6:00 p.m.
Wed. Evening Services 7 p.m.

ST. MONICAS CATHOLIC
Rev. John Geiser, Pastor
Rev. Pete McCabe, Asst.
1st Mass 6:00 a.m.
2nd Mass 8:00 a.m.
3rd Mass 10:00 a.m.

FIRST PRESBYTERIAN
Rev. Ernest Helsley, Pastor
Sunday School 9:45 a.m.
Sunday Worship 11:00 a.m.
Youth Fellowship 6:00 p.m.

LIBERTY METHODIST
George Doss, Pastor
Church School 10:00 a.m.
Morning Worship 11:00 a.m.
Services on 2nd and 4th Sundays

BUCKHOLTS BRETHERAN
Rev. John Baletka, Pastor
Worship Services 8:15 a.m.
Sunday School 9:25 a.m.

BUCKHOLTS FULL GOSPEL
Sunday School 9:45 a.m.
Worship Services 11:00 a.m.
Evening Service 7:00 p.m.

HOPE LUTHERAN CHURCH
Rev. Ernie E. Braun, Pastor
Sunday School 9:00 a.m.
Morning Worship 10:00 a.m.

UNITED CHURCH OF CHRIST
(Ben Arnold)
Rev. C. E. Wierth, Pastor
Sunday School 9:00 a.m.
Morning Worship 10:00 a.m.

FIRST ASSEMBLY OF GOD
Rev. Donald R. Exley, Pastor
Sunday School 9:45 a.m.
Morning Worship 11:00 a.m.
C. A. Service 6:15 p.m.
Evening Worship 7:00 p.m.
Wed. Prayer Service 7:30 p.m.

BUCKHOLTS BAPTIST CHURCH
Rev. C. A. Kent, Pastor
Sunday School 10:00 a.m.
Worship Service 11:00 a.m.
Training Union 6:00 p.m.
Evening Worship 6:30 p.m.
Mid-Week Prayer Wed. 7:15 p.m.

CHURCH OF CHRIST
Jim Yates, Minister
Bible Classes 10:00 a.m.
Worship Services 10:20 a.m.
Young People Meeting 5:00 p.m.
Evening Worship 6:00 p.m.
Mid-Week Service Wed. 8:00 p.m.

LIGHTS CHAPEL BAPTIST
Rev. J. D. Green, Pastor
Sunday School 9:45 a.m.
Worship 11:00 a.m.

CAMERON GROVE BAPTIST
Rev. L. L. Jones, Pastor
Sunday School 9:45 a.m.
Worship 11:00 a.m.

PROGRESSIVE BAPTIST
Rev. J. H. Webb, Pastor
Sunday School 9:45 a.m.
Worship 11:00 a.m.

Sunday • *Mark 11, 20-26*
Monday • *Acts 20, 17-21*
Tuesday • *Romans 3, 19-26*
Wednesday • *Romans 5, 1-11*
Thursday • *Galatians 2, 16-21*
Friday • *Ephesians 1, 3-12*
Saturday • *Matthew 7, 15-27*

"What goes on in the beauty parlor? Bet you hear all the gossip in town." That's what my husband says.

Well, I'll admit it — there is talk. When people get together — whether in a beauty parlor, a barber shop or, in the old days, around the cracker barrel in the general store — tongues start flying. It is human nature to talk, to criticize, to complain.

But isn't it refreshing to hear something good about someone? Sometimes it takes a lot more strength to say something good than something bad! Sometimes it takes more strength to stand up and be counted as a churchgoer than it does to sit on the sidelines, espousing neither faith nor cause.

Which side are you on? If you're not sure, why not cast your vote for the Church? Try it next Sunday.

Scriptures selected by the American Bible Society

Copyright 1971 Keister Advertising Service, Inc., Strasburg, Virginia

Mack's Oil Company
And Mack's Automats

McLane Company, Inc.
Management and Staff

Anderle Lumber Company
The Anderle Family

Culpepper Furniture & Hdw. Co.
The Culpepper Family

Eplen Furniture Company
The Eplen Family

The Mamie A. Hefley Ins. Agency
Mamie Stedman Insurance
Wis Nolte-L. W. Stroup, Jr.

Wied Hardware
The Wied Family

L & M Jewelry
Reynolds Laywell and Family

Newton Memorial Hospital
And Newton Clinic

Southern Farm Bureau Ins Agent
Participating Insurance
Bill Arthur

Modern Gin-Buckholts
Mr. W. E. Beckhusen

Hensley-Russell, Inc.
Management and Staff

National Building Center, Rogers
Mr. and Mrs. Wayne Crawford

St. Edward Hospital
Rischar Memorial

Cameron Machine Shop
Clarence and Herman Hanel Family

Cameron Nursing Home and
Colonial Nursing Home

The Citizens National Bank
Member F.D.I.C.
Officers & Staff

BIBLE WAY CHURCH OF GOD IN CHRIST
Dr. James L. Pierce, Pastor
Sunday School 10:00 a.m.
Morning Worship 11:00 a.m.
Evening Worship 7:00 p.m.
Friday Service 7:00 p.m.

BLESSED SACRAMENT CHURCH
Rev. Jim Greenwell, Pastor

CAMERON CHURCH OF CHRIST WEST 10th
Thomas Wright, Minister
Bible Classes 10:00 a.m.
Worship Service 11:00 a.m.
Evening Worship 6:00 p.m.
Bible Study (Thurs.) 7:00 p.m.

FIRST SPIRITUAL CHURCH
Homer H. Kelley, Pastor
Sunday School 10:00 a.m.
Services 11:00 a.m.
Services Every Sunday

MAYSFIELD PRESBYTERIAN
Services 2nd and 4th Sundays
Sunday School 10:00 a.m.

BURLINGTON BAPTIST
Rev. Ronnie Lillard, Pastor
Sunday School 10:00 a.m.
Preaching Services 11:00 a.m.
Evening Service 7:00 p.m.

ROGERS CHURCHES

CHRISTIAN CHURCH
Preaching Service 9:20 a.m.
Sunday School 10:20 a.m.

CHURCH OF CHRIST
Louis Sirny, Minister
Bible Class 9:45 a.m.
Morning Worship 10:45 a.m.
Evening Worship 7:00 p.m.

ROGERS METHODIST
Rev. Joe Cooper, Pastor
Sunday School 9:30 a.m.
Worship Service 10:30 a.m.
Evening Worship 8:00 p.m.

FIRST BAPTIST CHURCH
Shelby Jones, Pastor
Dwayne Wise, Music-Youth
Sunday School 10:00 a.m.
Worship Services 11:00 a.m.
Training Union 6:00 p.m.
Wednesday Prayer 7:00 p.m.

TRACY METHODIST
Rev. Alvis Coleman, Pastor
Sunday School 10:00 a.m.
Second and Fourth
Sunday Services 9:00 a.m.

MILANO BAPTIST
Rev. Don Duval, Pastor
Sunday School 10:00 a.m.
Morning Worship 11:00 a.m.
Training Union 6:30 p.m.
Evening Worship 7:30 p.m.
Woman's Missionary Union
Wednesday 10:00 a.m.
Mid-Week Prayer Service
Wednesday 7:00 p.m.
Royal Ambassadors and Girl's Auxiliary, Thurs. 3:45 p.m.

MILANO METHODIST CHURCH
Rev. George Doss Jr., Pastor
Sunday School 9:00 a.m.
Morning Services 9:45 a.m.
Evening Services 7:30 p.m.
MYF 6:00 p.m.

JERUSALEM BAPTIST
Rev. O. L. Taylor, Pastor
Sunday School 9:45 a.m.
Worship 11:00 a.m.

MT. ZION BAPTIST
Rev. J. L. Williams Pastor
Sunday School 9:45 a.m.
Worship 11:00 a.m.

BETHEL AME CHURCH
Rev. J. W. Williams, Pastor
Sunday School 9:45 a.m.
Worship 11:00 a.m.

CALVERT-BREMOND METHODIST
Rev. Gary Munion, Pastor
Preaching 11:00 a.m.

GAUSE BAPTIST
Rev. M. E. Smith, Pastor
Preaching 11:00 a.m.

ROSEBUD CHURCHES
FIRST BAPTIST CHURCH
Eugene Morley, Pastor
Floyd W. Berry Jr., Dir. of Music & Youth
Sunday School 9:45 a.m.
Morning Worship 10:55 a.m.
Evening Worship 8:00 p.m.

ROSEBUD CEDAR SPRINGS METHODIST
Rev. W. Garland Reeves, Pastor
Sunday School 9:45 a.m.
Morning Worship 11:00 a.m.
Evening Worship 7:00 p.m.

FIRST LUTHERAN CHURCH
Rev. Hickman, Pastor
Sunday School 8:00 a.m.
Bible Classes 8:30 a.m.
Worship Services 9:00 a.m.

CHURCH OF CHRIST
Holland Boring Sr., Minister
Bible Study 10:00 a.m.
Morning Worship 10:45 a.m.
Evening Worship 6:00 p.m.
Wednesday:
Ladies Bible Class 9:00 a.m.
Mid-Week Services 7:30 .m.

ST. ANN'S CATHOLIC
Rev. Ray Widacki, Pastor
Mass 9 and 10:30 a.m.

ASSEMBLY OF GOD
Rev. O. A. Fritz, Pastor
Sunday School 9:45 a.m.
Morning Worship 11:00 a.m.
Evening Services 7:30 p.m.

EVANGELICAL BRETHERN
Buckholts, Texas
Rev. Frank A. Simcik, Pastor
Worship Services 9:00 a.m.
Sunday School 10:00 a.m.
Bible Study & Children Choir:
Tuesday 7:30 p.m.

YARRELLTON BAPTIST
Ronney Woolery, Pastor
Sunday School 10:00 a.m.
Morning Worship 11:00 a.m.
Evening Worship 8:00 p.m.

ST. CYRIL & METHODIUS CATHOLIC - MARAK
Rev. Pat Johnson, Pastor
W. M. 7:30 a.m.
Sunday Mass 9:00 a.m.
Confession heard before Mass
Also on Sunday

HOYTE BAPTIST
Sunday School 10:90
Sunday School 10:00 a.m.
Every Sunday

SHARP PRESBYTERIAN
Rev. Houston Hodges, Pastor
Church School 9:45 a.m.
1st Sunday Service 11:00 a.m.
Ladies Auxiliary, First Thursday at 2 p.m.

SAN GABRIEL BAPTIST
Rev. Bob Wimberly, Pastor
The Church in Bible Study 10:00 a.m.
Morning Worship 11:00 a.m.
The Church in Training 6:30 p.m.
Evening Worship 7:30 p.m.
Batp
Baptist Women Tuesday 2:30 p.m.
Tuesday 4:00 p.m.
Mission Friends
Girls in Action
Acteens
R. A. Lads
The church in Prayer
Wednesday 7:30 p.m.
Baptist Men the 1st and 3rd Saturday 7:00 p.m.

SAN GABRIEL CHRISTIAN
Sunday School 10:00 a.m.
Morning Worship 11:00 a.m.

MARLOW BAPTIST CHURCH
Rev. Ron Lillard, Pastor
Sunday School 10:00 a.m.
Services every Sunday
Morning Services 11:00 a.m.

BURLINGTON CATHOLIC ST. MICHAELS
Rev. Ray Widacki, Pastor
Mass 7:30 a.m.

LITTLE RIVER BAPTIST
Rev. Larry E. Kindrick, Pastor
Sunday School 10:00 a.m.
Morning Worship 11:00 a.m.
Evening Services 6:00 p.m.

MAYSFIELD METHODIST
Rev. Alvis Coleman, Pastor
Morning Worship 9:00 a.m.
1st and 3rd Sundays
Sunday School 10:00 a.m.

Kidney Transplant Team Develops Portable Device

DALLAS

A pioneering kidney transplant team at the University of Texas Southwestern Medical School has become the first in history to use a portable machine to keep donor kidneys "alive" for days while they are being transported to waiting transplant recipients.

Dr. Paul Peters, associate professor and chairman of urology at the medical school and chief of the transplant team, announced the team had used the new device in six successful kidney operations between July 19 and Nov. 13.

"In each case it performed very satisfactorily and kept the donors kidneys in excellent condition for transplant," Doctor Peters said.

In a detailed report of the transplants the team said that all the kidneys performed satisfactorily with only minimal problems.

The device was used to transport kidneys to Dallas from Oklahoma City and also to ship donor kidneys by air freight from Dallas to Oklahoma City, Galveston and Nashville, Tenn.

It also was utilized in two instances at Dallas Parkland Hospital and once at Southwest Hospital in nearby Grand Prairie, to receive kidneys from an accident victim which was then flown to other cities.

Dr. Peters said the team had previously flown some kidneys in a chilled saline solution and then prepared them for actual transplant in cumbersome equipment too large to be moved.

"Keeping the kidneys in perfect condition was often difficult and the transplant had to be performed rapidly," Dr. Peters said. The new device, known as Stewart Organ Perfusion Device, was developed by Dr. Wolcott Stewart, a Fort Worth physiologist, in consultation with Dr. Peters and the other four members of the southwestern medical school team.

Looking like a stainless steel home dishwasher, the device is mounted on casters and weighs less than 100 pounds. On trips its is powered by internal rechargeable batteries on which it can operate for hours at a time.

In a hospital it operated off regular house current and can easily be moved from one place to another.

According to Dr. Wolcott the machine is controlled by a small internal computer which allows it to reproduce the action of a heart pumping blood through the kidneys. The computer also maintains the proper pulse rate and pressure, thereby controlling the rate of balance required for each kidney.

"Drawing from a small reservoir, an artifical heart pumps chilled blood plasma into an artificial kidney," Dr. Wolcott said. "The purified plasma is then pumped into the live kidney which accepts it and processes it normally just as it would in a human body."

Dr. Peters sees the Stewart device as a major advance which will revolutionize practices currently used in kidney transplants. Among the chief advantages of the device are its portability and ability to sustain kidneys for prolonged periods of time.

"This means we no longer have to get the donor and the recipient together and perform twin operations simultaneously," Dr. Peters said.

THE WORLD AND MILAM COUNTY

GENEVA DALLAS

WINNIPEG HOLLYWOOD

LUSAKA, ZAMBIA

Combined Services of Reuters News Agency and Herald News Department

Hope Runs Into Political 'Flak'

By Bruce Russell
Reuter Correspondent

HOLLYWOOD

Comedian Bob Hope worked by a golden rule until two years ago -- "keep out of politics."

But it was his feeling that the country was in trouble and that there was a need to reassure parents of soldiers about the situation in Vietnam that led Hope to speak out.

"I felt that the country had so many problems and maybe I could help," Hope says.

Since then he has been running into some of the flak that all politicians experience eventually -- opposition.

Actress Jane Fonda has hit out at Hope and his Christmas Vietnam show as being "pro-war" and accused Hope of making money out of the war by playing his troop shows on television -- a charge Hope vigorously denies.

A decision to award him an honorary doctorate at San Fernando State Valley College north of Los Angels was criticized by radical students.

Asked if he found the student criticism wounding, Hope said in an interview, "I found it surprising because I have received 19 honorary degrees from very wonderful colleges and universities around the country and this is the first time in my career that I have ever had any criticism."

Hope, a springy 69 now working on a film "Cancel My Reservation," says the criticism of him was based on a misquotation in a national magazine which quoted him as saying the Vietnam was "beautiful."

"Who would say war is beautiful? -- certainly no one who has been through war like I have since 1941 and I have seen a lot more war than most people," he states.

The negative comments have not deterred Hope. "I still intend speaking my views," he says.

But he does not intend being drawn into the political arena like two other Hollywood figures, California Governor Ronald Reagan and former Senator George Murphy.

Hope says he has had offers to go into politics. "They have suggested it to me for years and years but that's not my thing," he says.

Hope prefers to label himself a political independent although he admits during the past few years the public has grown to identify him with the Republican party.

"For some reason or other because I got mixed up with the Eisenhower Medical Center and because Mr. Nixon is a great friend and Spiro Agnew comes out here and plays golf. We are sure thrown in with a lot of Republicans."

"But some of my best friends are democrats," he says. Adding a few names topped by Missouri Democratic Senator Stuart Symington to underline that this remark is meant sincerely.

Problem Polar Bears To Be Airlifted From Town

WINNIPEG, Manitoba

Problem polar bears at Manitoba's northern port of Churchill may get a stay of execution thanks to tranquilizers and an airlift.

Plans developed by a private animal conservation group could save 30 of the bears from the game warden's gun.

Churchill, a port community on the shores of Hudson Bay, has an annual polar bear problem. Each year the bears migrate north to spend the winter hunting on the bay ice.

"They just stake up around Churchill every fall, waiting for the ice," explained Manitoba government biologist Jack Howard in a Winnipeg interview.

There are an estimated 600 polar bears -- considered an endangered species by conservationists elsewhere -- in the Churchill area.

The bears pose a danger to the community when they forage for food. Two years ago a young man was killed by a polar bear and last fall a young boy on his way to Sunday School was knocked down by a bear as it walked through the town's streets.

"Every year we have had this problem of keeping bears and people apart," said Howard, "and with live trapping it was getting to be pretty expensive business."

He said that this year it appeared the government would have to kill about 30 of the "problem bears," which ventured beyond the garbage dump into the town.

Brian Davies, of Fredericton, N.B., executive director of the international fund for animal welfare has volunteered money to airlift the bears away from the town to more isolated surroundings.

Howard said the bears would be tranquilized and then transported by commercial aircraft to an area just inside the Ontario border.

"The project has our blessing, although I don't think it is particularly practical," he said.

The aircraft apparently can take only two bears at a time, and the estimated cost per flight is $800.

Although dates are tentative, the project will likely get under way about mid-November.

The polar bear is listed in the "red book" of conservation, meaning the species is threatened with extinction in many parts of the world.

"Fortunately or unfortunately, depending on your point of view, Manitoba doesn't have this problem," said Howard.

He said there was a major denning area for the shaggy white bears just south of Churchill and about 100 young cubs were raised each year.

Howard said government conservation officers would likely do the live trapping and tranquilizing and the conservation group would handle the airlift.

'Qwerty' Triumphs For Typists Round The World

By Adrienne Farrell
Reuter Correspondent

GENEVA

Qwerty has triumphed after nearly 100 years of trying.

The news will bring relief to typists round the world and should make life simpler for typewriter manufacturers.

Qwerty is, or rather are, the first six letters on the top line of a widely used keyboard system for Latin alphabet typewriters, but it is as yet not universal.

Now, after years of discussion round the world, the Geneva-based International Standards Organization (I.S.O.) has chosen the system to form the basis of a world standard for typewriters.

The evolution of a standard world typewriter means that globe-trotting typists -- and correspondents -- will be spared the traumatic experience of trying to cope with different keyboards each time they move to a new country.

It will enable typewirter manufacturers to produce a standard model for international sale and will help the design of keyboards for computers and telex machines.

Several countries have had to make concessions. Typists in Switzerland and eastern Europe will have to accept changes in the places of "y" and "z" on their keyboards.

The French have agreed to change the position of several letters and the numerals, while the Swedes have had to accept the re-location of their particular, but commonly used, modified vowels.

I.S.O. whose members are the standards institutions of 53 nations, emphasizes that it is not trying to develop a completely universal typewriter. This is impractical because of the conflicting requirements of different languages.

What it aims to do is to get world acceptance of a basic core of letter arrangement, then work out standard arrangements for the remaining keys according to the principal linguistic groups.

Various systems have long contended for the honor of acceptance as the international keyboard system. One American system, based on placing the keys according to the frequency of use of the letters was among those rejected.

Though the system was claimed to give higher typing speeds, fewer errors and reduced fatigue, it still meant that key boards would vary considerably from one country to another because certain letters are more commonly used in some languages than in others.

Ironically the "qwerty system," which has been accepted, was originally designed to curb the speed of the typist, who might find the type bars jamming if the work pace was too fast.

The system dates back to a "typewriting machine" produced in 1873 by American Christopher Latham Sholes and designed to operate at a speed "equal to handwriting."

This was considered amazingly fast for the times but would be thought very slow by any competent typist working on today's much more streamlined machines.

Zambia Head Bans Beerhalls

By Nicholas Moore

LUSAKA, Zambia

Alarmed by some of his countrymen's drinking habits, Zambia's teetotal head of state, President Kenneth Kaunda, has banned the opening of new beerhalls.

The crackdown may be extended because, says the 47-year-old president, Zambia "is being turned into a nation of drunkards."

The statement may be sweeping, but it takes a strong will to turn down a second or third bottle of the heady, local lager beer, served ice cold, in this hot, dry and dusty African land.

Zambia has about a million adult males. Its state-controled brewery declines to say how many bottles of beer it sells. But it is thought to be about two million annually.

But apart from beer, many Zambians drink a potent "country-brewed" liquor called chibuku, and the authorities can only guess how much of this vanishes down Zambian throats.

A sociologist in Lusaka said chronic cases of alcoholism are few in Zambia. What causes concern is the pattern of Zambian drinking habits rather than the volume of alcohol actually consumed.

A man who goes into a bar here, the sociologist said, feels he has not had his money's worth if he is not drunk by the time he goes home.

The outcome tends to be a resolute, end-of-the-month drunk and an inevitable toll of two or three days away from mine, factory or office desk, a gaping hole in a man's pay check and, all too often, death on the roads.

HATCHING CRAYFISH

Moscow, Reuter - A professor from the Lithuanian capital of Vilnius has developed a method of hatching crayfish in incubators, the official Soviet new agency reported. Half a million crayfish will be bred annually in special Lithuanian hatcheries.

SMELLY KRAUT

Stuttgart, West Germany, Reuter - A sauerkraut factory at Bernhausen, near here, has been fined $8,750 for causing an offensive smell.

World News

MONSTER GYM

Hong Kong, Reuter - North Korea is building a 49-460-square yard modern gymnasium in Pyongyang that will be able to hold more than 15,000 people, the North Korean central news agency reported.

LETHAL LIQUOR

New Delhi, Reuter - Twenty-three people have died in a village in Uttar Pradesh State after drinking locally made liquor. More than 50 died in a similar incident in Maharashtra a month before.

A fine gift suggestion

NEW REMINGTON® F20 TWIN FOIL ELECTRIC SHAVER

- SHAVES CLOSER . . . AND WITH COMFORT, TOO
- SPECIAL FLEXIBLE TWIN FOIL HEAD
- SPECIAL "SNAP-ON" TRIMMING ACCESSORY

More powerful . . . FLEXIBLE TWIN FOIL HEAD shaves ultra-close. All the convenience and comfort of "light touch" electric shaving. Large, professional-size, sideburn trimming head snaps on quickly. Works on 110 volts, A.C. A gift he'll really appreciate.

$26.95

30-DAY OFFER

Buy this Remington F20 Foil Shaver and try it for 30 days. Then, if you don't honestly like it better than the way you're shaving now, send it to us with your name, address and sales slip. And we'll send you the purchase price. Send to "F-20 Guarantee Offer" P.O. Box 209, West Haven, Conn. 06516.
Offer expires Jan. 31, 1972. Redemptions must be postmarked within 30 days from the date of purchase.

E. O. SCHILLER PHARMACY

106 S. HOUSTON 697-3511

MILAM COUNTY WANTS TO RE-ELECT W.R. "BOB" POAGE U.S. CONGRESS 11TH. DISTRICT

Bob Poage has represented Milam County in Congress for 35 years.
He is chairman of the committee on agriculture.
A committee directly involved in Milam County problems.
Bob Poage was author of the rural telephone bill and the originator of the small watershed bill.
He authorized the legislation establishing the rural water and the rural sewer systems. He made possible the urban renewal work in Cameron. You are invited to join the "Milam County Re-elect Bob Poage Club."

GET YOUR MEMBERSHIP CARDS AT....

GAUSE ... Varner Store MILANO ....E.C. Westbrook MINERVA ... Joe's Grocery
BUCKHOLTS ... Cecil Criswell Office, Svetlik's Grocery, Zajicek Grocery, THORNDALE
Ribbeck Hwd. & Furn., Rodenbeck Auto Supply Thorndale State Bank ROCKDALE
Gaither Motor Co. Prewitt Drug, W.T. Pearson & Son, Coffield Lbr. Co., Camp Bldg.
CAMERON ... Camp Ins. First National Bank, Citizens National Bank

SHOW YOUR SUPPORT BY JOINING

RE-ELECT BOB POAGE CLUB
P.O. BOX 271
CAMERON, TEX. 76520

Yes, I Am For Bob Poage And Want To Help.

NAME ______
ADDRESS ______
CITY ______ STATE & ZIP ______
TELEPHONE (HOME) ______ (WORK) ______

PD. POL. ADV.
By Re-elect Bob Poage Club
James D. Camp, Cameron

SIGNATURE ______

The Wage-Price Freeze

Questions and Answers

Internal Revenue Service

This column of questions and answers on the Wage and Price Freeze is provided by the U. S. Internal Revenue Service and is published as a public service. The column answers questions most frequently asked about the Wage and Price Freeze announced August 15 by President Nixon.

Q - Will the Internal Revenue Service be involved in the President's Economic Stabilization Program after November 13?

A - Yes. The Service and Compliance Administration of the Internal Revenue Service will have local service and compliance centers in 360 IRS offices throughout the country. All of these offices will provide information to the public, investigate complaints, and conduct independent monitoring activities. IRS will also have additional responsibility in the area of requests for exemptions, exceptions, and other adjustments in accordance with guidelines and standards issued by the Price Commission and the Pay Board.

Q - How do candy makers figure out the prices they can charge on holiday candy?

A - Candy manufacturers who specialized holiday candies for occasions such as Halloween, Thanksgiving and Christmas must use the last sales of such candies - - probably last year prior to the holiday - - to establish their ceiling prices. They may not base their ceiling prices or rates on similar candies with different shapes during this year's pre-freeze base period.

However, if changes are made only in the color, size, or shape of the container, or only in the color of the candy, manufacturers may compute their prices using either the pre-freeze base period, or if the seasonality rule applies, last year's prices.

If manufacturers develop new compositions or shapes, then pricing must be computed on the basis of comparable products in the base period.

Q - Are state payments to people disabled in job-related accidents under workmen's compensation laws subject to the freeze?

A - No. These are not prices, wages or rents.

Q - How does the freeze apply to auction sales?

A - Sales by auction are governed by the same rules applicable to other sales transactions.

On auction sales of ordinary commercial goods by or otherwise, the ceiling is the highest price at which the owner delivered or furnished such commodities to purchasers in a substantial number of transactions during the base period.

Auctioneers' fees and commissions are frozen at base period levels.

THE CAMERON HERALD

Saves you hours in reaching The MILAM COUNTY AREA. We are always available on the following NEWS STANDS.

Look for us at these locations.

CAMERON

Green's Grocery
Farm & Ranch
Dutchtown Drug
Keith's Minimax
Hickman's Grocery
Milam Hotel
New Cameron Drug
Dairy King
Schiller Pharmacy
Zink's Food Mart
Dusek Pharmacy
Newton Hospital
McLane Red & White
Texan Cafe
7-11 Store
Safeway
Milam Motel
St. Edward Hospital
River's Dairyland
Dairy Queen
Shuffield Grocery

GAUSE

Coat's Grocery & Market
The Little Grill

LOTT

Western Cafe

MILANO

Sloan Cafe
The Twin-Oaks Cafe
Pierce Service Station

ROCKDALE

A-1 Cafe
U-Tote'm Food Store
Food Mart
Yoakum's Grocery

MINERVA

Joe's Grocery

BEN ARNOLD

Swanzy Grocery

BURLINGTON

Roy's Grocery & Meats

ROSEBUD

Tasty Mart
Zipperlen Drive-In Grocery

ROGERS

Pay Less Drive-In
Tuc's Drive-In

THORNDALE

Bakery Cafe
Schwab Mobil Station

BUCKHOLTS

Hill's Steak House
Svetlik's Cash Grocery

AND AS NEAR AS YOUR MAILBOX

COUNTY NEWS

Gause News

By Mrs. Wanda Lee

The Gause Baptist Church will be host to a Christmas banquet for the intermediate thru young people age group of our community, Friday night, Dec. 17. The banquet will begin at 7 p.m. followed by a guest speaker. All intermediate and young people of the community who are interested should call Mrs. Alfred Coats at 279-2048 or see her at the grocery store before Sunday, December 12.

Sunday night December 12 Mr. James Ross, lead baratone in the choir of the First Baptist Church in Bryan, will perform at the evening worship services of the Gause Baptist Church at 6:30 p.m. Mr. Ross has been a visitor in our church before and sang a solo. This program will be built around the traditional Christmas music. All are cordially invited to attend this special Christmas service.

Mr. Walter Van de Weghe and daughters of Mexia visited the weekend with Mr. and Mrs. Earl Hardcastle, Buck and Bob.

Billy Todd is a patient in a Cameron hospital after receiving burns on his foot while on the job at Alcoa.

The Gause Elementary School will present their Christmas program Friday night, December 10, beginning at 7:30 p.m.

Mr. and Mrs. Larry Butler and Tommy of Temple spent last Thursday night with Mr. and Mrs. Hilton Butler.

Mr. and Mrs. Alfred Coats honored their son, Ray, on his 7th birthday with a party in their home Sunday afternoon. Games were played and prizes awarded the winners. After Ray opened his gifts the group sang "happy birthday" and refreshments of chocolate cupcakes, cake and Christmas cocoa was served.

Each guest was presented candy and a balloon as party favors.

Those attending included Herbert and Dennis Walker, Diana Wilkins, Buck and Bob Hardcastle, Craig, Kelly and Lance Lee, Stephenie and Carla Van de Weghe, Ray's sister and brother, Sherri and Kevin Coats, his grandmother, Mrs. Mildred Ely, Mr. and Mrs. Walter Van de Weghe and Mrs. Wayne Lee.

With the rain over the weekend there wasn't much coming and going in our town but wasn't the rain worth staying home for?!

UT Museum Begins New Collection

Texas Memorial Museum has begun a new collection of what it terms "20th Century literature" better known as "the bumper sticker."

Although a sizeable collection of stickers has already been acquired, Mrs. Willena Adams, museum staff member says the museum needs "as many as we can get."

Anyone wishing further information about the collection, which will be displayed during the fall of 1972, should write or contact Mrs. Willena Adams at Texas Memorial Museum, 24th and Trinity Streets, Austin, Texas 78705.

IRS Offices To Investigate Price Freeze Complaints

A special representative to serve as a "hot line" contact for state and local governments on Economic Stabilization matters has been designated by IRS, according to R. L. Phinney, IRS District Director for southern Texas. Named for this assignment is Eugene Waters, Chief, Interpretive Branch.

Cost of Living Council Director Donald Rumsfeld emphasized the importance of state and local governments to the success of the Stabilization Program. Phinney noted that the IRS action today underscores Rumsfeld's remarks to the Conference of Mayors in Honolulu.

The IRS is giving special attention to providing fast service for official inquiries on the rules affecting the wages and salaries of state and local government employees in Texas, he said.

Phinney stated that, because of the importance of state and local government employment, payrolls and taxes to the Stabilization Program, the IRS is ready to assist these officials in their effort to respond to citizens and to obtain their cooperation with the Economic Stablization Program.

"Although Gene Waters has been designated IRS representative for the District, state and local governments needing information may save time and expense by first contacting local IRS offices," Phinney said.

Honor Roll

Yoe High students who are listed on the honor roll for the second six weeks are:

FRESHMEN - Brenda Gilbert, Patricia Dohnalik, Janet Vansa, Gene Kopriva, Ladis Slavik, Melissa Delony, Bobby Zavodny, Cecilia Posival.

Also, Nancy Krall, Beatrice Tomek, Mark Darilek, Lauren Edmonds, Linda Coleman, Gary Hornung, Edward Zotz, and Vanessa Meyer.

SOPHOMORES - Linda Berryhill, Daniel Richardson, Paul Vaculin, Ernest Provasek.

JUNIORS - Vernoica Tepera, Darrell Schneider, Alva Ray Mullinax, Joseph Jistel, Jackie Chubb, Merilyn Willie, Randy Tumlinson.

SENIORS - Jan Stewart, Vonda Chandler, Linda Vrazel, Cathy Jean Kubes, Debbie Brashear, Kathy Fox, Karen Lange, Patsy Vansa, Lawrence Zotz, Cindy Bornfeld, Diane Lucko, and Joyce Swanzy.

Ice Show Set For HOT Arena

WACO

An all-new Holiday On Ice skating spectacular will greet folks at the Heart O' Texas Coliseum on Jan. 25, 26, 27, and 28 when these colorful entertainers return to Waco.

There is new ownership, new production and direction, new and even more beautiful costumes and a host of new great skaters from all over the United States and several other countries.

Californian Jimmy Crockett heads an all-star cast. Also featured will be beautiful Brigitte Voi, the Viennese Pepperpot and the pair skating team of the Phipsons, Carol and Clive.

Old favorities returning include Little Lito, the Peacocks and acre comic Johnny LaBreque.

Something entirely new for Holiday on Ice fans will be premiere appearance of "Snoopy", the world famous skater who is the creation of Charles Schulz and Daisy Hill Puppy Farm.

Coliseum manager Leon Dollens emphasized that the ice show will be staged four nights only - - Tuesday thru Friday.

Tickets will be placed on sale soon.

San Gabriel

Mrs. Guinn Gifford and Mrs. Hazel Clark were in Temple Saturday.

James Bell of Seguin spent the week with his mother, Mrs. Ed Eckols and Mr. Eckols last week.

SAVE MONEY & TIME USE

TEX-PACK EXPRESS

NEW AGENT

JOE ANDERSON

ANDERSON'S TV

122 N. HOUSTON

CAMERON, TEXAS

697-3402

Shipments From 1Lb. To 100 Lbs,

No Item To Weigh More Than 50 Lbs.

OUR THANKS TO DUNCUM IMPLEMENT FOR PREVIOUS SERVICE

WAYNE W. CONNALLY

Connally Enters Race For Lieutenant Governor

State Sen. Wayne W. Connally of Floresville has announced his candidacy for the office of Lieutenant Governor of Texas in the 1972 Democratic Party Primary.

At a press conference in the state capitol, Senator Connally said, "In the past several months I have received considerable urging from supporters in all sections of the state to run for Lieutenant Governor.

"I have made a total commitment to seek this office only after extensive travel around the state and also after careful consideration of the duties and responsibilities of the Lieutenant Governor."

Senator Connally, who has served in the Texas Legislature for seven consecutive years, is presently in his second term in the Texas Senate, representing the 21st Senatorial District in South Texas. He was first elected to that office in 1966 when he successfully ran for the seat previously held by Congressman Abraham "Chick" Kazen of Laredo.

Immediately prior to his election to the Senate, Senator Connally served one term in the House of Representatives. He represented the 58th District which includes the counties of Karnes, Wilson, Atascosa, McMullen, Frio and La Salle.

Teen Contest Open To Texas Girls

Applications are being accepted for the Miss Texas Teen-Ager Pageant to be held in Convention Hall at the St. Anthony Hotel in San Antonio on July 28-29, 1972.

On July 29 a Miss Texas Teen-Ager will be named, and the young lady who wins the title will be sent to the National Finals in Atlanta, Ga., with her expenses paid. She will enjoy a 4-day trip, with the actual national finals taking place on Aug. 26, 1972.

Girls will be judged, ages 13-17, on their scholastic achievements, civic contributions, poise, personality and appearance. It is not a bathing suit or talent contest. The pageant is recognized by civic and political leaders, as well as educational leaders across the country.

Judging will be handled by a panel of outstanding judges from the state of Texas on the dates listed. It is open to all girls ages 13-17 who are residents of the state of Texas, and are United States citizens. There is no entrance fee. The official theme of this year's pageant is "What's Right About America?"

Any young ladies desiring to obtain applications may do so by writing the Official Certification Headquarters for the State of Texas, 126 Bunn Drive, Rockton, Ill. 61072

Sociologists See Increase In Seniors

The age composition of most Texas counties over the past 30 years shows an increase in the number of persons aged 65 or older, two University of Texas sociologists report.

Drs. Benjamin S. Bradshaw and Dudley L. Poston of UT's Population Research Center says that for every 100 residents 17 or younger, there are now almost 25 persons who are 65 or older. In contrast, in 1940 for every 100 residents aged 17 or younger, only slightly more than 14 persons were aged 65 or older.

The scholars' data also shows that 55.4 per cent of the Texas population falls in the 18-to-64 age bracket.

Rule Due To Govern Mail Orders

A trade regulation to protect consumers from delayed delivery of mail order purchases has been proposed by the Federal Trade Commission, says Bonnie Fowler, Extension home management specialist.

Under the proposed regulation, a mail order seller will be required to ship merchandise within 21 days after receiving payment for an order, or else promptly refund the money, she explains.

In addition, all mail order catalogs or leaflets will have to have the following statement clearly disclosed, "Federal regulation requires that merchandise must be shipped within 21 days or all money must be refunded."

However, under the proposed rule, the seller has two alternatives, Mrs. Fowler reports. If he discloses the estimated shipping time in his catalogs and mail order leaflets or obtains the buyer's written consent to a specified delay, he does not have to either ship or refund money within 21 days. In these cases, the seller still must ship within the mutually agreed time, instead of the 21-day limit, or refund the consumer's money.

The FTC plans to hold hearings on the proposed rule on January 24 and 25, 1972, considering circumstances which lead to a failure to ship merchandise or refunding money within the specified period.

"This is an opportunity for consumers to be heard," the specialist reminds. Consumers who have had experiences related to the proposal may submit written comments to the Assistant Director for Rules and Guides, Bureau of Consumer Protection, Federal Trade Commission, Washington, D. C. 20580.

BUYING? SELLING? RENTING? HIRING?

CLASSIFIED

CLASSIFIED ADVERTISING RATES

Run 1 time 6¢ per word
Run 2 times 5¢ per word
Run 3 times 4¢ per word
Minimum cost per ad. $1.00

Words	Times 1st	Times 2nd	Times 3rd
16	1.00	1.00	1.00
17	1.02	1.00	1.00
18	1.08	1.00	1.00
19	1.14	1.00	1.00
20	1.20	1.00	1.00
21	1.26	1.05	1.00
22	1.32	1.10	1.00
23	1.38	1.15	1.00
24	1.44	1.20	1.00
25	1.50	1.25	1.00

Card of Thanks -- $2.00
Display ads per column inch $1.20
Deadline for ads: Tues. Noon Fri. 1 p.m.

The publisher does not guarantee the financial responsibility or any firm or individual in connection with ads appearing under the "Business Opportunities" or other classifications and requiring CASH INVESTMENT.

Readers are urged to make a personal investigation of all such ads.

-LISTINGS-

2 BEDROOM HOUSE ON 2/3 ACRE AT 615 EAST MAIN STREET

2 STORY HOUSE, BEAUTIFUL TREES, LARGE LOT, EXCELLENT CONDITION. SHOWN BY APPOINTMENT ONLY.

Gordon S. BASKIN Realtors
150 SOUTH HOUSTON CAMERON, TEXAS 76520

RADIO AND TV SERVICE
Telephone 697-3691
DENNIS KUBECKA
503 West Main Street
FIRST in Radio and Television in Cameron

REMODELING & HOME REPAIR
Roofing, Sheet Rocking, Paneling, Room Additions, and Garages.
NO JOB to LARGE or too SMALL.
Bill Culver, Jr.
697-6507

CUNNINGHAM TV REPAIR
Full Time
697-3773 Milano Hwy.
Used TV's For Sale

SPACE--For Your AD In MILAM COUNTY'S finest--

GARAGE SALE-

GARAGE SALE - Bottles dishes, collectors items. Good clothes, coats, sweaters in all sizes and miscellaneous items. Barbe-cue pit and dinette set. West 22nd St., 1/2 mile from the 77 Drive-In Theatre. Friday and Saturday. 9-6. 77-1tc

REAL ESTATE-

FOR SALE - 5 acres off Hanover Road, 1 acre woods, 4 pasture. Call 697-2173. 71-tfcT

LIVESTOCK-

FOR SALE -- Pasture raised registered Hereford bulls. Ready for service. See or call R. W. ELLISON or CHARLES ELLISON, Rt. 3, Rosebud, Texas, phone 583-4541. 71-tfc

AUTOMOTIVE-

FOR SALE - 1971 Ford 1/2 ton pickup. Power and air. Automatic transmission, heavy duty suspension. 697-2817 75-3tp

MISCELLANEOUS-

DAY HUNTING - Buck, doe, turkey. $15 including doe permits. Call 85-F-3 in Liberty Hill. 77-7tc

BRICK BUILDING - 50 x 150. Air conditioned. In Spur, Texas. Will trade. Rex Jones, Rt. 2, Cameron. 697-2852. 76-2tp

FREE WOOD - you cut. Contact Rex Jones, Jones Prairie. 76-2tp

HAVE A HAPPY, FIRE SAFE CHRISTMAS AND NEW YEAR
Cameron Vol. Fire Department

MEN NEEDED in this area to train as
LIVESTOCK BUYERS
LEARN TO BUY CATTLE, HOGS AND SHEEP
at sale barns, feed lots and ranches. We prefer to train men 21 to 55 with livestock experience. For local interview, write age, phone, address and background to:
NATIONAL MEAT PACKERS TRAINING
1805 East Ave., Dept. ET-534
Ft. Worth, Texas 76103

FOR RENT-

RENT - Mobil Home spaces. Hwy 77 North and 22nd Sts. Contact Gertrude Whittington, Manager, Bill's Dollar Store, 697-9208 or 697-3183. 71-tfc

FOR RENT - House at 1303 West Street. 77-2tc

RENT - Mobile home spaces, fenced, concrete walks and patios with all conveniences. Cameron Mobile Home Park, Phone 697-2060. 11-tfc

COLUMBUS VILLAGE APARTMENTS - HURRY only a few units left, Rentals as low as $39.00, $44.00, $51.00, $56.00, Respectively 1,2,3,4,5 bedroom apartments if you qualify under FHA income limits. Refrigator, range and central heat. ALL BILLS PAID. Rare one-time opportunity for excellent Housing. Geo. R. Burke, Manager. Call 713-279-3473 or visit Columbus Village apartments Rental Office at 830 Riley Street in Hearne.

FOR RENT 1 bedroom furnished apartment. See at 607 B E. 6th. 69-tfc

WANTED-

Need someone in this area to make small monthly payments on Spinet Piano, Nothing down and easy terms, Write Credit Manager, Box 9754, Austin, Tx. 78600 75-4tc

WANTED - to buy 25 acres within 5 miles of Cameron. Call 7-2646 after 6 p.m. 76-8tc

HELP WANTED-

WANTED - Distributor for afternoon paper route in Cameron. Prospect must have car. Good profit. If interested write Harold Eckert, P. O. Box 112, Burton, Texas. 70-tfc

CARD OF THANKS-

We want to thank our friends for their prayers, thoughts and kind deeds during Ronnie's stay in the hospital - following his accident and during his recovery. May God bless each of you.

The I. T. Gilbert family 77-1tc

LEGAL NOTICE-

CITATION BY PUBLICATION

THE STATE OF TEXAS TO: George Brown, Defendant, Greeting:

YOU (AND EACH OF YOU) ARE HEREBY COMMANDED to appear before the District Court of Milam County at the Courthouse thereof, i n Cameron, Texas, by filing a written answer at or before 10 o'clock A.M. of the first Monday next after the expiration of forty-two days from the date of the issuance of this citation, same being the 10 day of December A.D. 1972, to Plaintiff's Petition filed in said court, on the 10th day of September A.D. 1970, in this cause, numbered 16,267 on the docket of said court and styled Frances Lattimore Brown, Plaintiff, vs. George Brown, Defendant.

A brief statement of the nature of this suit is as follows, to-wit: This is a suit for divorce based on lack of compatibility, for custody of two minor children and for reasonable child support.

If this citation is not served within ninety days after the date of its issuance, it shall be returned unserved.

The officer executing this writ shall promptly serve the same according to requirements of law, and the mandates hereof, and make due return as the law directs.

Witness, Grady Allen, Clerk of the District Court of Milam County, Texas.

Issued and given under my hand and the seal of said court at Cameron, Texas, this the 29th day of November A.D. 1971.

Grady Allen Clerk,
District Court
Milam County, Texas

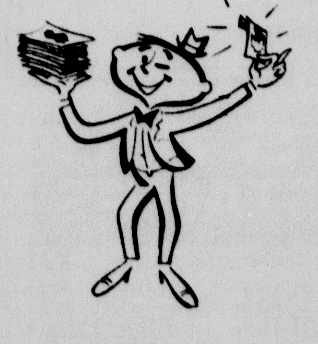

HERALD CLASSIFIEDS

BUSINESS and PROFESSIONAL DIRECTORY

FOR FUNERAL INSURANCE
CALL 697-3661
MAREK-BURNS LAYWELL Funeral Home

Dependability
Any time of day or night that our services are needed you can depend on us. A phone call assures our assuming a responsibility and details willingly.
Phone 697-3661
MAREK-BURNS LAYWELL Funeral Home

List your Business or Profession in The Herald's Directory at a very low cost to you.

It's easy, just call 697-6671.

The Cameron Herald

CAMP INSURANCE
representing
YOUR Independent Insurance AGENT
* Hartford Ins. Group * Gulf Insurance Group
* Continental Ins. Co. * St. Paul Ins. Group
* Aetna Ins. Cos. * Floyd West & Co.
* American Indemnity Insurance Company
OFFICES IN
Rockdale - Cameron - Buckholts
HI6-2102 697-6622 LY3-2055

ENTERTAINMENT-

DANCE
Flag Hall - Cyclone
SUNDAY DEC. 12
OTIS BECK
Hours - 7 to 11

DANCE
K. Of C. Hall
Saturday night
For the Public 9 to 12
Music by
JODY DUBEC
of Taylor, Texas
Admittance $1.00 Per Person

MENTAL HEALTH MATTERS
Bertram S. Brown, M.D.
Director
National Institute of Mental Health

Torture to Treatment

The history of the struggle to promote mental health and prevent or cure mental illness is one that runs all the way from torture to treatment.

When the words "mental illness" were introduced as part of the American vocabulary, there was only suspicion, fear, and mistrust. Demons and devils characterized most conceptions of the causes of abnormal behavior; and some mentally ill were thought to be witches.

These were hunted down; and others, considered advocates of the devil, were locked-up, chained, and put to public shame.

For too long, too much of mankind attributed what he could not explain to the supernatural. Mental illness was in the front ranks of the unexplained and, therefore, was held to be caused by evil spirits. Throughout history, unfortunates who were mentally afflicted were tortured to cast evil spirits out of body and mind.

But how things have changed! The techniques for ridding men and women of demons have been replaced, especially in our times, by new humane methods of treatment, rehabilitation, and caring for the mentally ill.

Community psychiatry, emphasis on positive mental health, preventive psychiatry, appropriate use of drugs, and real care and services rather than custodial locking up are a few of the new concepts that have won their way up, especially in the past 25 years.

The National Institute of Mental Health, therefore, welcomes its 25th, or Silver, Anniversary this year. We have much to be thankful for, yet much more to learn and look forward to. Now that the way has been won from torture to treatment, we must evaluate and strengthen activities and reaffirm the common mission to promote mental health and prevent mental illness.

— NIMH 439971 —

Art Spreads Story Of His Birth

The Nativity scene has always stimulated and challenged painters and sculptors.

In turn, great works of art depicting the story of the birth of Christ have, through the years, enriched the lives and enhanced the spiritual insights of millions.

Earliest Christian art was simple and graphic, as clear and easy to appreciate as a comic strip.

Later, religious paintings became stilted.

Then, Italian Renaissance painters instilled renewed warmth and humanity into art, renewing, too, individual art appreciation, through their natural, lifelike creations.

Their work gained much from the stimulus of the changing times and the new approach to art, fostered by the support of the Medici and commissions for paintings and sculpture from the church.

For instance, Raphael, famous for the "Sistine Madonna," came to Rome from Florence to do a fresco decoration in the Vatican at the same time that Michelangelo was painting the ceiling of the Sistine Chapel.

Artists from other countries, too, traveled to Italy, there to experience and be influenced by Renaissance thought and feeling.

Trees Flourish In Festivities

Of all the customs of the Yuletide, none flourishes more merrily than the Christmas tree. It's a happy holiday tradition to set up a tree, string it with lights, deck it with ornaments and crown it with a star.

Legendary suggestions about the origin of the tree are plentiful. Just about every country has one to offer.

The pine trees of the Roman Saturnalia, the great tree of Yggdrasil in Norse mythology and the evergreens the Egyptians used to adorn their homes at the winter solstice are but a few of the possibilities.

In Scandinavian mythology, the three roots of Yggdrasil bound together the home of the gods, the land of mankind and the netherworld.

Though where the Yule tree began can't be pinpointed, it first showed up as an accomplished fact in the 16th century. Strasbourg manuscripts of that era describe decorated trees as a regular, established part of the Christmas season.

The custom of the tree was probably brought to the New World by Hessian soldiers fighting for the British in the Revolutionary War.

The chronology of the Christmas tree in America reveals these highlights, as compiled by the editors of Encyclopedia International.

1856 First Christmas tree in the White House introduced by President Franklin Pierce.

1909 People of Pasadena, Calif. erected a towering tree on Mount Wilson.

1912 Community trees decorated in Madison Square Park, New York City, and on the Common in Boston.

1913 "Children's Christmas Tree" placed in Independence Square, Philadelphia.

1920 Giant deodar cedars create a mile-long panorama of lighted trees, on "Christmas Tree Lane" in Altadena, Calif.

1923 First National Community Christmas Tree inaugurated by President Calvin Coolidge.

1926 National Christmas Tree designated by U.S. Department of Interior. It's a "Sequoia gigantea," or coniferous evergreen, in King's Canyon National Park, Calif.

1933 First Rockefeller Center Christmas tree erected—a 70-foot high Norway spruce with 1,200 colorful lights. Since then, huge Christmas trees—usually Norway spruce—have been a tradition in this New York business-entertainment complex. Tallest ever was a 90-footer, in 1948.

1947 Minneapolis celebrated with a tree made of waterpipes. 135 trees placed in the pipes served as limbs.

1950 A Seattle shopping center set a record for the highest tree, with a 212-footer.

Canadians celebrate with a National Christmas Tree on Parliament Hill in Ottawa.

Huge Tree Is Symbol of Man

A French story of the 13th century relates how a huge tree was discovered in a forest, its branches lit with candles.

Some branches rose straight up, while others were turned down. Atop the tree was a child, with a halo around his head.

The story explains that the tree is mankind. Its candles represent people good or bad, and the child is the Christ Child.

Let Us Do Your Picture Framing!
Quality Worksmanship and Materials. Be Proud Of Your Pictures Or Documents In A Frame
By GRADY ALLEN
210 N. Fannin 697-2506

WHERE ARE THE REAL BARGAINS??
Nelson Mobile Homes

COME BY FOR YOUR FREE GIFT and HEARING TEST
SEE MR. ROBERT PARRISH AT THE MILAM HOTEL, CAMERON, BETWEEN 10 A.M. AND 12 NOON ON MONDAY, DEC. 13.
QUALITONE HEARING AIDS
The world's most famous makers
All-in-the-ear * Eyeglass Aids
Behind the Ear * Cord Type
C. W. EATON HEARING AID SERVICE
801 Franklin Waco, Texas 76701 Phone 756-3431
*CORDS-BATTERIES-SUPPLIES *SERVICE ON ALL MAKES

Series H Bonds
A steady income when you retire.

Take stock in America.
With higher paying U.S. Savings Bonds.

How to be a Great Santa

GIVE THE GIFT THAT LASTS ALL YEAR!

Give A Subscription To The CAMERON HERALD

We Will Be Glad To Mail The Gift Certificate

To Your Friend Or Relative

GIFT CERTIFICATE
THE CAMERON HERALD
To ____________
A gift subscription to The Cameron Herald has been given to you
With all good wishes from ____________

IN COUNTY 6.50 PER YEAR
OUT OF COUNTY 7.50 PER YEAR

THE CAMERON HERALD
Since 1860

KEITH'S MINIMAX

PRICES EFFECTIVE Dec. 9-10-11

Double S&H Green Stamps on Tuesday With $2.50 Purchase or More

SERVICE ... IS OUR THING

We Reserve The Right to Limit Quantity

FAST FIXIN'S FROM THE FREEZER!!!

Corn — Good Value Frozen Cut; Mixed Vegs., Green Peas or Baby Limas — 3 20-Oz. Poly Bags $1.00

Shrimp — Booth Frozen Breaded Round — 1-Lb. Pkg. $1.49

Treesweet Frozen or TV
ORANGE JUICE
4 6-Oz. Cans $1.00 | 12-Oz. Can 49¢

Corn On The Cob TV Frozen Mini Size — Pkg. of 8 — 53¢

Cheese Pizza — Lambrecht Frozen — 2½-Oz. Pkg. — 10¢

Fish Sticks — Fisherboy Frozen — 4 8-Oz. Pkgs. $1.00

Morton Frozen All Varieties Except Beef or Ham
Dinners
11-Oz. Boxes 36¢

Orange Juice — TV Frozen — 16-Oz. Can 59¢

Mini Donuts — Morton Frozen — Box of 18 39¢

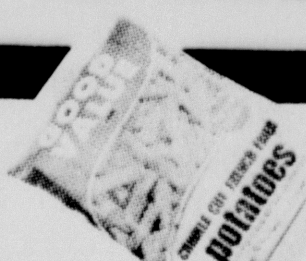

Good Value Frozen Crinkle Cut
Potatoes
5-Lb. Bag 69¢

Libby's Corn — Cream Style or Whole Kernel — 5 17-Oz. Can $1.00

Tomato Juice — Libby's Flavorful — 3 46-Oz. Cans $1.00

Pear Halves — Libby's Delicious — 3 16-Oz. Cans $1.00

Pineapple — Libby's Crushed, Chunk or Sliced — 3 15¼-Oz. Cans 89¢

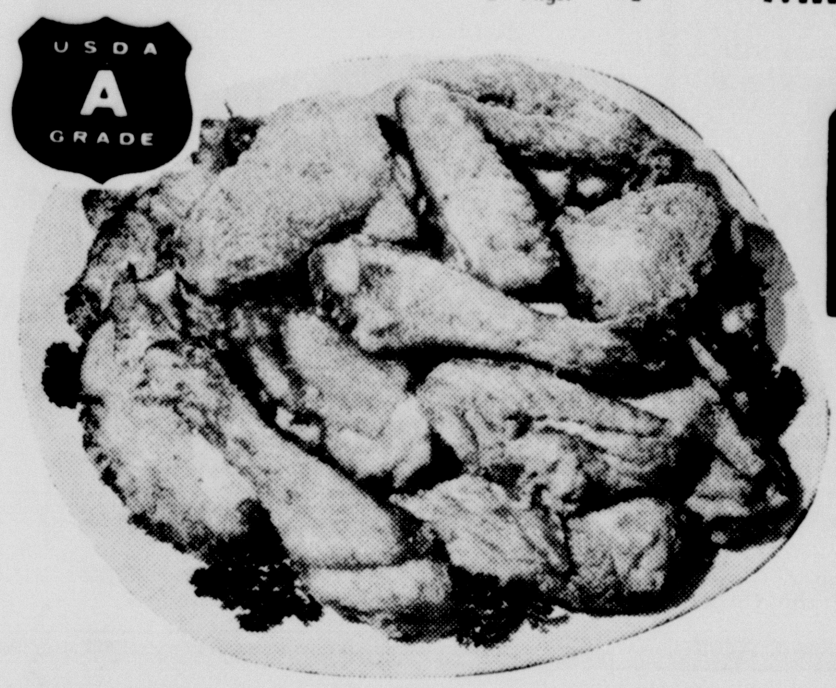

FRYERS
USDA GRADE A FRESH WHOLE
LB. 29¢

Green Beans
Libby's Slant Sliced — 5 16-Oz. Can $1.00

Libby's Peas — Garden Sweet — 4 17-Oz. Cans $1.00

Tomatoes — Libby's Whole — 4 16-Oz. Cans $1.00

Libby's Beets — Harvard or Sliced Pickled — 3 16-Oz. Jars 89¢

Sauerkraut — Libby's Flavorful — 5 16-Oz. Cans $1.00

Beans — MINIMAX CUT GREEN — 5 303 CANS 1.00

Pinto Beans — Good Value — 2-Lb. Pkg. 33¢

Libby's VIENNA SAUSAGE
4-OZ. CAN 19¢
LIMIT 4 CANS, PLEASE

GOOD VALUE PURE CANE SUGAR
5-LB. BAG 49¢
LIMIT 1 WITH $5.00 PURCHASE OR MORE EXCL. CIGS.

Roast
Seven Bone — Lb. 79¢

Turkeys
Swift Premium Butterball 10 Lbs. And Up — Lb. 59¢

Pork Steak — LEAN MEATY — LB. 59¢

Roast — ROUND BONE SHOULDER — USDA CHOICE — LB. 89¢

Pork Chops — ARMOUR STAR CENTER CUT LB. — 89¢

Chuck Steak — USDA Choice P.S. Beef BLADE OUT — Lb. 69¢

Franks — Good Value All Meat Great with Magic Bake Buns — 12-Oz. Pkg. 49¢

Sausage — JIMMY DEAN PURE PORK — 2 LB. ROLL 1.39

Liver — FRESH SLICED TENDER — LB. 69¢

Spareribs — Fresh Lean Meaty Med. Size 4-5 Lbs. Avg. — Lb. 59¢

Bacon — Good Value Sliced Extra Lean No. 1 Quality — 1-Lb. Pkg. 59¢

Bread — Magic Bake Round Top or Sandwich — 1½-Lb. Loaf 31¢

Peas — ROSEDALE SWEET — 5 303 CANS 1.00

Margarine — Chiffon Soft — 1-Lb. Pkg. 49¢

Toilet Tissue — AURORA — 2-Roll Pkg. 29¢

Facial Tissue — PLUSH — 4 Box of 200 $1.00

Paper Napkins — Northern Assorted — Pkg. of 160 29¢

Johnson Klear — Floor Wax — 46-Oz. Can $1.69

Detergent
Minimax Regular or Enzyme — 49-Oz. Box 49¢

Shortening
Jewel — 3-Lb. Can 69¢

Comet — Powdered Household Cleanser — 14-Oz. Can 19¢

Anti-Freeze — Prestone For Dependability — 1-Gal. Size 1.99

Thrill Liquid — FOR DISHES — 32-OZ BTL. 65¢

Soda Water — Shasta Assorted Flavors — 12-Oz. Can 9¢

POTATOES
RUSSETS -GREAT FOR BAKING!
8-LB. BAG 39¢

Tangerines — Sweet Flavorful — 4 Lbs. $1.00

Apples — Washington Extra Fancy Red or Gold Delicious — 3 Lbs. $1.00

Biscuits TV — Buttermilk or Sweetmilk — 12 Cans of 10 $1.00

Grapefruit — Ruby Red — Each 10¢

Texas Oranges — SWEET JUICY — EACH 5¢

CREST
REG. OR MINT TOOTHPASTE — 6¾-OZ. TUBE 77¢

Prell Liquid — Hair Shampoo — 11½-Oz. Btl. $1.09

VALUABLE COUPON
Secret — 4-Oz. DEODORANT or 3-Oz. ANTIPERSPIRANT
YOUR CHOICE WITH THIS COUPON WORTH 15¢ — 69¢ — WITHOUT COUPON 84¢
GOOD AT MINIMAX DECEMBER 9-15
VALUABLE COUPON

Whole Eggs — USDA AA GRADE — Doz. 45¢

Buttermilk TV or Borden's — ½-Gal. Ctn. 57¢

Mellorine — BLUE BELL Assorted Flavors — ½-Gal. Sq. Ctn. 39¢

Snack Pak — Hunt's Puddings & Fruits — 4 5-Oz. Cans 59¢

Wesson Oil — Salad or Cooking — 48-Oz. Btl. 99¢

Spic & Span — Household Cleaner — 16-Oz. Box 33¢

50 FREE S & H GREEN STAMPS
With This Coupon and The Purchase Of
4 Light Bulbs
(EXCLUDING CIGARETTES)
KEITH'S MINIMAX
Coupon Good Dec. 9-10-11

100 FREE S & H GREEN STAMPS
With This Coupon and The Purchase Of
$10.00 or MORE
(EXCLUDING CIGARETTES)
KEITH'S MINIMAX
Coupon Good Dec. 9-10-11

150 FREE S & H GREEN STAMPS
With This Coupon and The Purchase Of
$15.00 or MORE
(EXCLUDING CIGARETTES)
KEITH'S MINIMAX
Coupon Good Dec. 9-10-11

50 FREE S & H GREEN STAMPS
With This Coupon and The Purchase Of
Royal Bell Cookies
(EXCLUDING CIGARETTES)
KEITH'S MINIMAX
Coupon Good Dec. 9-10-11